WEATHER

	Min.	Max	Precip.
Fri. May 17	41	69	Trace
Sat. May 18	48	70	0.00
Sun. May 19	50	77	0.00
Mon. May 20	41	56	0.00
Tue. May 21	34	60	Trace
Wed. May 22	35	58	Trace
Thu. May 23	37	61	0.00

The Chelsea Standard

...TY-SEVENTH YEAR—No. 48 14 Pages This Week CHELSEA, MICHIGAN, THURSDAY, MAY 25, 1967 10c per Copy SUBSCRIPTION $3.00 PER YEAR

QUOTE

The Sunday is the core of our civilization dedicated to thought and reverence.

—Ralph Waldo Emerson

...rack Team ...ins 17-School ...egional Meet

...Slane Lowers School Dash Record ...ain as Six Qualify for State Meet

...Chelsea High school track ...rpassed 17 other schools in ...l point standings Saturday ...re the regional track and ...own and qualify six team ...s for competition in the ...eet to be held in Ann Ar... ...y 27.

...g as host to teams from ... Bronson, Coldwater, Dex... ...kson-East Jackson, Jackson ...n, Stockbridge, Blissfield, ...son, Hillsdale, Hudson, ...Northwest, Michigan Cen... ...rma Western, Pinckney, Sa... ...d Tecumseh, Chelsea got off ... usual slow start in the ...ents, garnering eight points ...ualing the point total in ...ents scored in the confer... ...eet May 16.

...hard earned points in field ...tion came on a second pl... ... Larry Gaken in the shot ...d another second by Larry ...ell in the pole vault. Black... ...ped the previous school re... ...this event from 11'10" to ...".

... Blackwell and Gaken qual... ...r the upcoming state meet. ... qualifying for the state ...s the 880 relay team of ...cGaw, Paul Lancaster, and ...d Steve Slane, as they fin... ...econd to Albion in the event ...nds off the pace.

...e mile run, Larry Porath ...d a fourth place with a ...4:51.4, short by .1 second ...4:51.3 which won the event ...b Dove in the conference ...ay 16.

...the winds gusting heavily ...cold day so typical of spring ...ar, Steve Slane exploded ...he starting blocks in the ...d dash competition to lead ...way to a first in the event ...other new school record of ... Characteristically, brother ...as not far behind with a ...10.04, which was only good ... for a fourth palce. His ...ll was close to the record ... Steve in the Conference ...10.05.

...brothers again teamed up to ...one-two in the 220-yard dash ...the win on ice for the home ...with a time for Steve of ...gain breaking the old record ... Rick's second was clocked ...22.4

... Bert Kruse, commenting ... excellent performance of ...m all year, credited the ... the Slane boys in par... ... for contributing heavily ... standings in the meets ... than two teams. Comment ... the fact of Steve's grad... ... this year, Coach Kruse ... confidently of the team's ... success with the ever-im... ... team, backed by Rick ...who is only a freshman.

... the finish of the 220 event ...caught his breath long ... to volunteer that the cold and wet weather of he curren season seems to have done more good than harm to the team's efforts this year. The other team members crowded around the infield entrance to the track seemed to agree.

In conversation after the meet, Steve admitted starting as a mile runner, having no interest in the field events, while brother Rick said he started competition in the high jump. If he makes it, Steve would like to contiue running in college, preferably, at Eastern Michigan.

And of Rick, Coach Kruse said if he keeps developing as well as he has, he could well become one of the state's best runners in the sprint events.

Of the competition at the state meet, the coach was a bit reserved in his estimation of the chances of the six entrants from Chelsea against the very heavy competition from throughout Michigan who will compete. He feels there isn't enough depth to win, but from all indications, none of the six Chelsea entrants plan to go to Ann Arbor to do anything less than win.

Following are the teams in competition at the Regional meet and their totals: Chelsea, 32; Erie-Mason, 27; Albion, 22.5; Michigan Center, 21; Blissfield, 20; East Jackson, 17; Tecumseh, 16; Coldwater, 14.

Dexter, 14; Parma Western, 8; Stockbridge, 5; Bronson, 2; Saline, 2; Jackson St. John, 2; Pinckney, 0; Northwest, 0.

Junior High Band Concert Slated Sunday

Chelsea Junior High school band will play in concert Sunday, May 28, at 2:30 p.m. at the high school auditorium.

Taking part will be 65 members of the sixth grade, 75 members of the seventh grade, and 75 members of the eighth grade bands under the direction of Bruce Galbraith, assisted by Martin Gurvey. Galbraith will conduct the eighth grade band, while Gurvey will direct the seventh grade band. Both will co-direct the sixth grade band.

The concert, scheduled to last approximately one hour, will end with a free-will offering to be used for band scholarships to send members to various music camps.

Selections for the concert will include the Blue Tango, by Anderson, a selection of marches, and a selection of serious concert works by contemporary American composers.

The concert will be the first for the sixth grade band.

Jay Hopkins Seeks School Board Post

Four Candidates on Ballot for One Vacant School Board Position

According to Daniel Murphy, Sylvan township clerk, registrations for voter participation in the upcoming school board election is approximately 2,100, up about 300 over the previous number of registrations a year ao.

Four candidates have been certified to run for the one vacancy on the board.

E. Jay Hopkins, 39, of 16975 M-52, Grass Lake, married and the father of two children, who attended Chelsea schools, owns and operates a 300 acre farm at his address. A resident of Lyndon Township for 14 years, Hopkins was a member of the Farm Council board of directors from 1959 to 1962, and a member of the Farm Bureau board of directors from 1962 to 1965. Hopkins is a member of the North Lake Methodist church.

Kames D. Shadoan, 35, a resident at 314 Washington St., with his wife and their four daughters since 1959, is now a specialist in anesthesiology at St. Joseph Mercy Hospital, Ann Arbor. A member of the Kiwanis Club of Chelsea and of St. Paul United Church of Christ, Shadoan was a candidate for the school board last year.

Thomas O. Stock, 34, of 3883 Musbach Rd., Grass Lake, married and the father of five children, has been a resident at his address since 1962. Stock is an engineer in truck testing and development at the Chrysler Proving Ground.

Also a candidate for the vacancy is Edward E. Lewis, 41, of 314 E. Middle St. Lewis is married and the father of three sons. Former director of communication for the Gelman Instrument Co., he is vice-president and general manager of Ann Arbor Science Publishers, a Gelman subsidiary he established early last year. Lewis is a member of the First Methodist church of Chelsea.

The four candidates are competing for the seat of Dr. Clare Warren, who has announced that he will not run for re-election when his term expires. The election will take place June 12.

Duane Hall Will Head Legion Post

Officers for the 1967-68 year were elected at the May meeting of Herbert J. McKune Post 31 of Chelsea.

Duane L. Hall who has held the Adjutant position since 1963 was elected commander to succeed Eugene G. Martin, who has served two years in his post.

Other new officers elected are first vice-commander, Eugene G. Martin; second vice-commander, Henry Rybka; finance officer, David H. Strieter; historian, Merle S. Barr, Sr.; chaplain, Herman Reed; sergeant-at-arms, Ray E. Lutovsky. Duane A. Weiss was appointed adjutant.

Installation of officers will be held June 1 at the regularly meeting.

FOOD SERVICE DIRECTOR: Mrs. Russell (Mary Helen) Baldwin smiles as she prepares a daily menu at the Chelsea Methodist Home. With a staff of from 25 to 30 people, she prepares daily meals for 230 persons at the Home.

* * * * * * * * *

FOOD SERVICE DIRECTOR:

Mrs. R. Baldwin Plans All Methodist Home Meals

Ten years ago Mrs. Russell (Mary Helen) Baldwin went to work as a waitress in the food service department of the Chelsea Methodist Home. It was her first job. Five years after beginning work at the home, and at the urging of the director of the home at the time, the Rev. Edwin Weiss, Mrs. Baldwin became food service manager and took on the responsibility of feeding 230 persons with the average age of 85.

In June, 1966, the present administrator, the Rev. John Fall, asked Mrs. Baldwin to attend a special nine-week course for hospital food service supervisors at Michigan State University. She completed the course in late March of this year. After completing her on-the-job training at the Home, and taking part in a week-long evaluation of her work on the MSU campus in October, Mrs. Baldwin will be eligible for membership in the Hospital, Institution and Education Food Service Society, a branch of the American Dietetic Society.

Originally from Illinois, Mrs. Baldwin moved to Chelsea with her family in 1937. Her husband, Russell Baldwin, works in the plant protection department of Rockwell-Standard Corp. Her son, Donald Baldwin, is serving his second term as president of the Village of Chelsea. He is married and has a son. A daughter, Mrs. Harold Downey, lives in Elyria, O., with her husband and their three children.

As food service manager of the Methodist Home, Mrs. Baldwin's duties include managing the kitchen, diet kitchen, dining room, organizing and training the staff of 25 to 30 people, and assisting in the planning of the budget for the home.

Mrs. Baldwin and her staff serve three meals each day in the Home dining room, as well as three meals a day in the hospital section. Additional snacks of fruit, cookies and sometimes ice cream are also served for those in the hospital section.

Food is served "family style" at the Home, says Mrs. Badlwin. Small groups sit at each table, with one of the group acting as hostess. When the food is brought to the table by a waitress, the hostess serves each member of the group much like they would be served at home.

Exploding a popular myth, Mrs. Baldwin says that the appetites of the people at the Home have not suffered because of the passage of time. Mealtime is enjoyed by them, not only because of the food they are serven (only those foods the people would have eaten at home are prepared), but also because of the opportunity it presents for conversation and companionship.

Along with the preparation and serving of foods on the regular menu, special foods are also required for those on special diets, such as for those with diabetes. And there is also one day each month set aside for birthdays. On these days, a special table is prepared for anyone with a birthday in the particular month, and a special meal, complete with birthday cake is prepared.

To Mrs. Baldwin, its not only a job that she enjoys and can be proud of doing, but one that brings much satisfaction. Mealtime is more than just a time to eat for the people at the home. No one knows that better than Mrs. Baldwin and the people she serves.

Exchange Mayor Greeted Monday

Richard Coggen served in Chelsea as visiting mayor during Mayor's Exchange Day Monday, May 22. Coggen and his wife, of Lathrup Village, showed great interest in the village and the activities planned for them. Coggen is in charge of production for Parke-Davis Co., with his home office in Detroit.

At the Chamber Of Commerce luncheon, Mayor Coggen spoke on the topic of the City Manager of Lathrup Village. In such a form of city government, the manager is hired as a professional administrator and shares powers with the elected mayor, while at the same time both hold separate responsibilities. The planning commission, village council and the chamber of commerce have all expressed interest in a possible future advantage for Chelsea in the manager form of government.

Mayor Coggen was saluted with a parade by the Chelsea High school band, under the direction of Bruce Galbraith, which began at Pierce Park and marched to the Municipal Building. Cars in the parade were provided by Spaulding Chevrolet, Palmer Ford and Chrysler Proving Grounds.

Guided tours for Mayor Coggen and his party were arranged and conducted by Mrs. Matthews and Cal Summers at Chelsea Milling Co.; E. P. Anderson, Chrysler Proving Grounds; John Weiler, Waterloo Historical Museum.

Trustees Crouch, Heydlauff, Miller and their wives served as the offical greeting party during the visit of Mayor Coggins and his wife.

Lathrup Village is located on Southfield and Twelve-mile Rds., northwest of Detroit. It has a population of 4,000. The downtown area of the city is restricted to only retail stores, professional offices and homes. The entire city is residential and industry is prohibited from the area. Zoning restrictions oven forbid auto service stations.

Methodists Plan Vacation Church School Sessions

The Chelsea Methodist church is making plans for the vacation church school this year to be held for two weeks, June 19 through June 30, from 9:30 to 11:30 a.m.

Classes will be offered for those starting kindergarten in the fall of 1967, through grade six. Due to the increasing costs of books and materials, the commission on education has decided to ask for a 50-cent fee per child to help cover the expenses this year.

Those on the staff who will assist this year are Mrs. Richard Puterbaugh, Mrs. Robert Robbins, Mrs. William Eisenbeiser, Mrs. Jerry Boyd, Mrs. John Fall, Mrs. Alvin Hosler, Mrs. Arthur Steinaway, Mrs. Gary Packard, Mrs. George Miller, Mrs. Russell Gardner, Mrs. James McLaughlin, and Mrs. Blaine Lyle.

Memorial Day Observance Slated Tuesday

Legion Post in Charge of Parade, Services, Decoration of Vets Graves

Residents of Chelsea are invited to attend Memorial Day services on Tuesday, May 30, sponsored by Herbert J. McKune Post 31 of the American Legion, Post Commander Eugene G. Martin announced today.

The traditional commemorative rites are scheduled to begin at 10 a.m. with a parade in downtown Chelsea.

The parade wil form at 9 a.m. in the Municipal parking lot, and will march though town to Oak Grove Cemetery, where William K. Blaess will act as master of ceremonies and Merle S. Barr, Sr., will deliver the Memorial Day message. Commander Martin will be the officer of the day and Herman Reed will be parade marshall. The Rev. Fr. Maliszewski will give the invocation and benediction.

The first order for the observance of Memorial Day was issued in May 1868 by Gen. John A. Logan of the Grand Army of the Republic "for the purpose of strewing with flowers or otherwise decorating the graves of comrades who died in defense of their country."

In urging the widest possible participation by Chelsea residents in the Memorial Day rites, commander Martin referred to the following excerpts from General Logan's original order:

"Let no avice or neglect, no ravages of time, testify to present or coming generations that we have forgotton as a people the cost of a free and undivided republic."

Post No. 31 will place 270 flags in 14 cemeteries in and around Chelsea.

Commander Martin reminds everyone that the observance of Memorial Day in Chelsea should include the display of the United States Flag by every home and business firm.

St. Barnabas Announces New Vicar

The search for a vicar for St. Barnabas has ended with announcement to the congregation on Sunday morning, May 21 by Jerry Beaumont, chairman of the Bishop's Committee that the Rev. William D. Ladkau has accepted the call to serve the local Episcopal Mission.

In addition to his duties at St. Barnabas, the Rev. Ladkau will be vicar for St. James, Dexter, and he will make his home in the Dexter parsonage. He is married and he and Mrs. Ladkau are the parents of three children.

The Rev. Ladkau was briefly in Chelsea last week when he met with St. Barnabas' Bishop's Committee and St. James' Vestry on May 17. The call to serve the local parishes followed this meeting.

He is presently employed as the Assistant Rector of St. James Episcopal Church, Birmingham. Previous committments will prevent his beginning duties in Chelsea and Dexter before ugust or September.

In the interim, the local church will be served by the Rev. James Dawe, formerly pastor of the Episcopal church in Michigan Center and now in residence ot the Dexter parsonage.

Scholarship Fund Hits $1,725 Total

The Chelsea School District Scholarship Committee met Tuesday, May 16. At the meeting it was announced that 15 winners of scholarships will be announced June 7, at class night in the Chelsea High school auditorium.

Also announced was the selection of a Pinckney Student as re-

(Continued on page eight)

JAMES F. HOFFMEYER, science teacher at Chelsea Junior high and a resident of Chelsea, has been accepted to participate in a summer institute sponsored by the National Science Foundation. This particular institute at Oregon State University, Corvallis, Ore., will be in the second summer of a four-semester sequence. 40 science teachers of 30 who attended last summer will be returning and 10 new participants were selected for this year. Hoffmeyer is one of the 10 selected from applicants across the nation.

REGIONAL CHAMPIONS: The Chelsea High ...l track squad has been just about unbeatable ...r year, seemingly thriving on the cold and damp ...g weather that has accompanied most of the ...'s meets. Major wins of the team include the ...rence meet May 16, which gave the Chelsea ... a clean victory over other conference teams, ...he Regional meet win which qualified six team ...ers for entry in the state meet Saturday, May ... Team members, from the left, front row, are ... Larson, Ken Blaess, Steve Slane, Rick Slane, ... Bergman, Mike Funderburgh and Tom McGaw. In the second row are Steve Eresten, Mike Schnaidt, Bob Dove, Larry Porath, Howard McCalla, Jim Boylan, Tom Tich and Jim Poertner (manager). The third row includes Ken Dove, Doug Weatherwax, Larry Blackwell, Alan Boyce, Richard Miller, Tom Smith, Chris Collins and Paul Lancaster. In the las trow are Lance Burghardt, Larry Gaken, Ron Manley, Keith Kantzler, Mike McGinn, Gary Ellenwod and Mike Lehmann. Assistant Coach Bob Pursel, left, and Head Coach Bert Kruse are standing at the rear of the group.

VISITING MAYOR and Mrs. Richard Coggins of Lathrup Village are greeted by village council member Dr. Gene Miller and wife shortly after the arrival of the visitors during Mayor's Exchange Day Monday. The Millers led the couple on a tour of the Chelsea Municipal Building to officially begin activities for the day.

Established 1871 **The Chelsea Standard** Telephone GR 5-3581

Excellence Award by Michigan Press Association
1951-1952-1955-1960-1964-1965-1966
Walter P. Leonard, Editor and Publisher

Published every Thursday morning at 300 North Main Street, Chelsea, Mich. 48118, and second class postage paid at Chelsea, Mich., under the Act of March 3, 1879.

RETURN POSTAGE GUARANTEED

Subscription Rates (Payable in Advance)

In Michigan:		Outside Michigan:	
One Year	$3.00	One Year	$4.00
Six Months	$1.75	Six Months	$2.25
Single Copies	$ .10	Single Copies	$ .10

Service men or women, anywhere, 1 year $3.00

NATIONAL NEWSPAPER ASSOCIATION 1966 AFFILIATE MEMBER

National Advertising Representative:
MICHIGAN NEWSPAPERS, INC.
257 Michigan Ave.
East Lansing, Mich. 48823

THE LANSING REPORT
FROM senator GIL BURSLEY

Let me report today on the most important action thus far taken by this year's legislature.

After one unsuccessful attempt several weeks ago the Senate has now adopted a tax revision plan that comes within Governor Romney's definition of fiscal reform.

The Senate Taxation Committee composed of three Republicans and two Democrats met privately on numerous occasions during past weeks and reported results of negotiations directly to the two party caucuses. After fiscal reform was defeated a couple of weeks ago in the House the Senate decided to act upon a new bipartisan plan. Bills were reported to the floor of the Senate, debated during one day and then voted upon. Attempts at crippling amendments were defeated.

The final vote on the state income tax bill was 22-16 with six Democrats and 16 Republicans joining to make up the 22 "yes" votes. The other bills in the "package" passed by an even greater margin. By a margin of 29-8 it was agreed to submit to a vote of the people in November 1968 the question of whether to permit a graduated state income tax.

The bills are now in the House of Representatives. I am sure some amendments will be suggested and maybe adopted. It would then be necessary for the Senate to concur in any changes.

The tax reform program as passed by the Senate calls for a 2½ percent personal income tax with a $600 per person exemption; a 5½ percent corporate income tax; and in lieu of an income tax on banks there would be a 50 cents per $1,000 increase in the tax on intangibles. Personal exemptions of the intangible tax would be increased from $20 to $100. This latter provision would provide substantial relief for individuals now paying the intangibles tax and who would fall under the personal income tax.

Another provision would be a $15 per person credit against the income tax for sales taxes paid during the year.

Property tax relief for individuals and corporations alike would be on a sliding scale. For the person paying under $50 in property taxes there would be a 20 percent credit. For a tax payment over $50 and not over $100 the tax credit would be $10 plus 15 percent of the excess over $50. Between $100 and $150 the credit would be $17.50 plus 10 percent of the excess over $100. Between $150 and $1,000 the tax credit would be $22.50 plus 5 percent of the excess over $150. For all paying a property tax over $1,000 the tax credit would be $265.

Thus it will be seen that this credit scale works to the distinct advantage of the apparently poorer person.

[illegible] being made [illegible] and counties to [illegible] taxes this, independently of the fiscal reform [illegible].

It should also be pointed out that [illegible] payments by [illegible] institutions into the intangibles tax and other changes made in that tax, would mean about $30 million to be returned to local units of government.

The total estimated impact of this fiscal reform program during fiscal year 1968 would be an increase of $216 million in state revenues. This would permit funding of the Governor's recommended budget.

The legislature in an attempt to limit future spending and to indicate that a future surplus should not be used to launch new and expensive programs put an expiration date on the entire tax package of Dec. 31, 1969. At that time or prior to it some new tax action would probably be necessary.

CHELSEA THEATRE
CHELSEA, MICH.
24-Hr. Program Information: 475-8212

THURS. - FRI. - SAT. MAY 25 - 26 - 27

ELVIS PRESLEY & ANN-MARGRET — Viva Las Vegas

PLUS

JERRY LEWIS as The DISORDERLY ORDERLY

Matinee Saturday continuous from 3 p.m.

SUN. - MON. - TUES. MAY 28 - 29 - 30

Exciting Adult Drama!

Warner Bros. unlocks all the doors of the sensation-filled best seller.

HOTEL

MONDAY NIGHT IS LADIES NIGHT!
Ladies 16 and over only 50c
EVERY MONDAY NIGHT!

May 30th MEMORIAL DAY

★ MICHIGAN MIRROR ★

By Elmer E. White, Secretary, Michigan Press Association

Overshadowed

What's the state Democratic party doing in this "between elections" period when the Replicans are getting gobs of publicity?

Prominence of Gov. George Romney in the national scene naturally makes news for the GOP and a special problem for Zolton Ferency, chairman of the Democratic State Central Committee. But the "happy warrior" is not resting on his laurels, however battered they were when he opposed the Governor for that position in the last election. Ferency is hard at work.

Two programs are underway. The first, says Ferency, is to raise enough money to rid ourselves of all financial obligations we have incurred, and some of them date back five or six years.

Secondly, Ferency indicates, he is laying plans for the 1968 election. "We expect to have a fresh approach to a fresh campaign," the chairman said. "We have not made enough use of newspapers and electronic media advertising in the past, and we'd like to correct that next time."

Methods of campaigning have changed, stated the Democratic leader. "We noticed that it is increasingly difficult to get people out to our meetings," said Ferency. "We need mass media to get out story to the people." The Democratic leader said that funds are building so they are able to decrease their bills.

The party will profit by $35,000 to $40,000 from the Jefferson Day dinners they have promoted. Their Century Fund program, which is geared to $100 donations, is progressing well also, according to Ferency.

"It's a different ball game," said the party leader when he referred to the 1968 election. He was not considering the important difference in Michigan related to hte national significance of Gov. Romney.

"For the first time in history," he said, "we will not vote for a U.S. Senator or Governor at the same time we vote for other candidates. This means campaigning will be on national issues and voting will be on local people," he explained.

A new approach will be needed for this "unique" campaign, according to Ferency. He prefers not to relate specific plans at this time, but seems to live up to his name of "happy warrior" in giving the impression he has some carefully planned ideas up his sleeves.

Voters in Michigan will be electing some Representatives to Congress, some to the legislature in Lansing, numerous county officers, and eight to deal with education. Up for grabs will be two positions of boards of control at U-M, MSU and Wayne; and two for the State Board of Education.

Better Fishing

Sea lamprey and alewife have plagued Great Lakes fishing but will soon be under control.

Lamprey entered Michigan's fishing grounds through the Welland Canal beginning in 1940. In the next 20 years they nearly eliminated the state's vast schools of lake trout.

Other species of fish were affected so drastically that commercial fishing on the Great Lakes was seriously impaired.

The reduction of lake trout and other fish eating predators permitted astronomical rise of the alewife, an almost useless fish about the size of a herring. The alewife creates a serious problem in die-offs along beaches, clogged water intakes, and as a depressant to more desirable species of fish.

A lamprey poison was discovered in the late 1950's. Used extensively since then, it now appears that the control of lampreys and the rehabilitation of the lake trout is assured.

Control of the alewife should be accomplished by the introduction of an entirely new sport fish to Michigan's waters. Different species of salmon are raised in government hatcheries and released in the Great Lakes with surprising success. If early results are indications of future achievements, the salmon should find alewife tasty meals upon which to multiply.

Some 850,000 coho smolts (Pacific slamon) were released in three Michigan streams early in 1966. Coho began showing up in commercial nets within three months, first a few and then substantial numbers of fat silvery coho ranging from 12 inches to seven pounds. By September about 2,000 had been caught by Michigan anglers. More coho smolts from Oregon, Washington and Alaska will be planted in Michigan streams this year and next. Up to one million Washington chinook salmon will also be released. If chinook take to Great Lakes living as well as the coho, Michigan fishermen are in for a pleasant surprise, and the alewife problem will come under nature's law of survival.

The Fish Division of the Michigan Department of Conservation has plans for introducing and expanding the supply of other commercial game fish to Michigan waters in the near future. A brook trout-lake trout hybrid called splake is being reared for introduction in 1970. Expansion of coaster brook trout is underway. Summer steelhead and Atlantic salmon will be reared and released in Michigan as soon as expansion of hatchery facilities allow.

Uncle Lew from Lima Says:

DEAR MISTER EDITOR

I see by the papers where a official of the Pentagon has figgered it out that it takes 20,000 rounds of ammunition fer each enemy soldier we kill in Vietnam.

And in the same paper I was reading where Congressman Robert Michel of Illinois has figgered the cost fer each graduate of the Job Core fer the first year and it come to $53,502 per graduate.

I was giving these figgers to the fellers at the country store Saturday night and Clem Webster of the Great Society said he wasn't worried none, that President Johnson had promised the American people we could afford both guns and butter for this fiskal year.

Zeke Grubb said he was disagreed with the President in this matter, that afore the year ended we would have to switch from butter to ollermargerine and start spreading that on mighty thin.

Ed Doolittle was of the opinion that if they was any butter left them Congressmen was going to git it. He reported he had saw in the papers where Congressman Ogden Reid of New York was gitting a bill ready to raise the salary of a Congressman from $30,000 to $50,000 a year. Accordink to Ed, Congressman Reid claimed this new salary would fix it so's a Congressman wouldn't have to depend on outside income and would do away with a heap of dishonesty in the Congress.

Bug Hookum come out strong agin this pay hike fer two reasons. First off, said Bug, they ain't no law requiring a feller to run fer Congress. In the second place, allowed Bug, if a feller is dishonest they ain't no cut-off point where he will sudden git honest.

Ed was agreed with Bug, and furthermore, he reported, he had saw where Congressman Omar Burleson of Texos had told them his mail was full of letters from folks complaining they was too many bums in the Senate and the House and this was no time to talk about raising their own salary.

Personal, Mister Editor, I know we got a heap of honest and good men in the Congress, but we also got a few bums there that had ought to be weeded out and raising their pay ain't no way to help a bum. What the Congress has got to do is ride herd over them bums 365 days a year, 366 in leap years.

My old lady said a couple year ago that they wasn't nothing in this world that could git stretched out as fur as the Christmas shopping days. But that was afore Congressman Powell got stretched out on the Guvernment payroll.

Yours truly,
Uncle Lew.

MONEY TROUBLE?
ONE PLACE TO PAY!
Credit Management Service
662-2565
342 Municipal Court Bldg.
Ann Arbor
State Licensed and Bonded

Plant your corn...

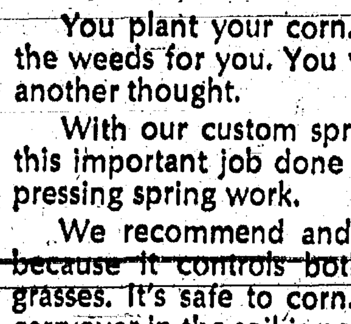

...and forget it

You plant your corn. But let us take care of the weeds for you. You won't need to give them another thought.

With our custom sprayer service, we can get this important job done while you tend to other pressing spring work.

We recommend and use Atrazine herbicide because it controls both broadleaf weeds and grasses. It's safe to corn. It lasts all season. And carryover in the soil is no problem if used according to label directions and precautions. It can even control tough weeds like giant foxtail and quackgrass. In short, we think it's the best corn herbicide on the market, bar none.

Let us tackle your weed control problem for 1965. Don't let weeds cut your corn yields. And don't let cultivating keep you from those other jobs that just won't wait. You'll be surprised just how economical—and profitable—this kind of weed control can be.

Call us. Order your weed-free corn field. Now.

BLAESS ELEVATOR CO.
DIVISION OF LARROWE FEED COMPANY
Phone 479-6511 Chelsea, Mich.

JUST REMINISCING

Items Taken from the Files of The Chelsea Standard

4 Years Ago . . .

Thursday, May 23, 1963—

Construction of Chelsea's new fire station on W. Middle St., west of Balmer's Brake service, is to be soon, it was announced this week. Contractor for the job is Frederick Belser. Start of construction hinges on results of test borings to be made. For many years past it has been the desire of the Fire Department and the Village Council to have a fire station adequate for the needs of the community—a building of a size which will provide sufficient space for parking the fire trucks in proper position to get moving in the shortest possble tme.

George Winans, who is in charge of the Memorial Day observance as officer of the day, is urging all veterans of the community to plan to take prt in the annual observance of remembering and honoring the deceased servicemen of all wars. He pointed out that participation in the parade to the cemetery is an indication to relatives and friends of deceased veterans that the sacrifice of the lives of their soldier dead is being honored.

Chelsea Jaycees last Saturday received nine awards at the Jaycee state convention in Lansing. The awards were presented by the state R and R chairman, Ron Harris, at the awards luncheon held in the Civic Center. The awards included five firsts, two seconds, and one third and the "Project of the Year" award. Jaycees won the awards for their outstanding Records and Recognition books.

Mike Schrader and Lynn Harvey, co-chairmen for the Junior-Senior prom last Saturday were credited with leading their fellow Junior classmates in the preparation and presentation of a "very successful prom." All class members participated in some phase of the work, but the group designated the committee included Nancy Riley, Janice Wood, Mary Meininger, Warren Porath, Marcia Bertke, Gayle Schaules, Richard Reed, Joyce Mahar, Linda Killham, Laura Weir and Roberta Devine.

14 Years Ago . . .

Thursday, May 21, 1953—

After hearing reports of the committee appointed at last month's meeting to look into the parking meter situation in various nearby communities, the Chelsea Chamber of Commerce, at its meeting Tuesday, went on record as being in favor of installing parking meters in downtown Chelsea for a six-month's trial. A committee is to take the matter up with the Village Council.

The Board of Stewards of the Chelsea Methodist church decided at a meeting Monday evening to let the contract for remodeling the inside front of the church. The plan has been under consideration for more than a year. The Ossit Co., of Janesville, Wis., said to be leading church architects, are to do the work. Miss Mabel Fox, elected chairman of the Board at Monday's meeting, said yesterday that work on the remodeling is to begin in from four to five months and will take two months to complete.

The Chelsea class of Alice Gwen Schultz presented a program of piano music Wednesday evening at St. Paul's hall. In addition to this recital, played for their parents and guests, a series of recitals have been prepared during the year. Taking part were Lara Irwin, Robert Riemenschneider, Charlotte Harris, Barrie[...], Danny Mayer, Judy M[...], Carol Ann DeMint, Carole [...], Linda Fisher, Teddy Kayser, [Don]ald Ferguson, Loretta Wahl, [...]on Wahl, Nancy Atkinson, [...] Tobin, Judy Davisson, Connie Steinbach, Barbara Jean B[...], Karen Munro, Sharon S[...], Lois Pierce, Nancy Mayer, [...] Bernath, and Susan Grossman.

Mrs. Eva Trolley, oldest [...] by one month at the Rebekah [Mo]ther and Daughter ba[nquet] was presented with a car[nation] corsage. The banquet was [held] Thursday evening on the floor of the Municipal Bu[ilding] with 91 mothers, daughters [and] guests present. Mrs. Eve P[...] as the youngest mother pr[esent] also received a carnation co[rsage] while Janet Ann Robards, [...] old daughter of Mr. and Mrs. [...]land Robards, was presented a tulip corsage.

24 Years Ago . . .

Thursday, May 27, 1943—

The local rationing board is now located in the [...] Town Hall on W. Middle S[t., a]cross the street from its f[ormer] location. The entire board [...] work on Friday afternoons [from] 1 to 5 o'clock. The section [of the] board which issues War [Ration] Books 1 and 2, sugar and food coupons and certificates, stamps, and kerosene coupons [...]

(Continued on page six)

Howell Livestock Auction
Every Monday at 2 p.m.
★
Southeastern Michigan's largest and most complete Auction Market.
For Trucking Information Call Howell 546-24[...]

Now! Chevy Fleetside Pacesetter Sale!

NOW... SPECIAL SAVINGS ON AMERICA'S FAVORITE—

Chevrolet Fleetside Pickup

MODEL CS10934 ½-TON PICKUP WITH THIS SPECIAL EQUIPMENT:

- ☐ Big 250 Six engine
- ☐ Custom side moldings
- ☐ Custom appearance group
- ☐ Pushbutton radio

CHEVROLET

These special savings available only during Chevy's Pacesetter Sale!

SEE YOUR CHEVROLET DEALER TODAY!

21-1494

Spaulding Chevrolet Sales & Service Compa[ny]
CHELSEA, MICHIGAN

Byron Pearson Home For Study at U. of M.

Byron Pearson, son of Mr. and Mrs. Willard D. Pearson, of 13940 US-12, has returned from a tour with the New Orleans Symphony orchestra to continue his studies in music at the University of Michigan. Pearson, who plans to return to the New Orleans orchestra Sept. 1, plays trumpet. He is currently working toward a teaching certifcate in music at the University.

VFW Post Installs New Officers

Post 4076 of Chelsea met May 17. Officers installed at the meeting are Fremont Boyer, commander; David Meyers, senior vice-commander; Lawrence Boyer, junior vice-commander; Ren Hutzel quartermaster; Mac Packard, adjutant; Dr. J. V. Fisher, surgeon; and William Yukich, chaplain.

A draftee send-off for the county was discussed and an appropriation was sent to the Washtenaw county Council of Veterans in Ann Arbor to assist in the send-off.

Ren Hutzel and Mac Packard (alternate) were elected representatives to the state convention in Sault St. Marie to be held in June.

Personal Notes

M. J. Dunkel, of 323 S. Main St., is a patient in St. Joseph Hospital, Ann Arbor.

KIWANIS CITIZENSHIP AWARDS: Eighteen local students received Kiwanis citizenship awards in a ceremony Monday evening, May 22. Winners are, front row, from the left, Jeryl Hafner, Dan Houle, Dave Powers, Toni Weiler, Tom McKernan, Anne McKernan, Don Dorer and Tina Ortbring. In the rear row are Jeff Bust, Jane Mann, Douglas Schoenberg, Chris Alber, Tom Thomson, Shelley Baize, Alan Boyce, Susie Knickerbocker, Sue Gardner and Larry Porath.

Kiwanis Citizenship Awards Granted to 18 Young People

William Rademacher presented citizenship awards to 18 outstanding Chelsea youth at the Monday evening meeting of the Chelsea Kiwanis Club. The award winners were selected by students and teachers in each grade of the junior and senior high school in the 6th, 7th and 8th grades of St. Mary's school.

While recognizing the achievement of the award winners and their parents, Rademacher urged consideration of the Chelsea youth who were not present and who would never be present for a citizenship award. He challenged the club to consider ways of encouraging good citizenship among the youth that are excluded from community youth programs. He felt Kiwanis should recognze those who have excelled at good citizenship but also attempt to help some who are in need of a better example with which to identify.

Those presented awards were, St. Mary's sixth grade, Jeryl Hafner, daughter of Mr. and Mrs. Vincent Hafner, and Daniel Houle, son of Mr. and Mrs. Robert Houle. Seventh grade, Anne McKernan and Thomas McKernan, the twins of Mr. and Mrs. Mark McKernan. Eighth grade, Tina Ortbring, daughter of Mr. and Mrs. Henry Ortbring, and Donald Dorer, son of Mr. and Mrs. Robert Dorer.

Chelsea Junior High school recipients were, seventh grade, Toni Weiler, daughter of Mr. and Mrs. John Weiler, and Dave Powers, son of Mr. and Mrs. Robert Power. Eighth grade Jane Mann daughter of Mr. and Mrs. Paul Mann, and Jeff Bust, son of Mr. Mrs. Tom Bust.

From the Chelsea High school recipients were, ninth grade, Christine Alber, daughter of Mr. and Mrs. Don Alber, and Douglas Schoenberg, son and Mr. and Mrs. Don Schoenberg. Tenth grade, Shelley Baize, daughter of Mr. and Mrs. Charles Baize, and Thomas Thomson, son of Mr. and Mrs. John Thomson. Eleventh grade, Sue Knickerbocker, daughter of Mr. George Knickerbocker, and Alan Boyce, son of Mr. and Mrs. Ellis Boyce. Twelfth grade, Sue Gardner, daughter of Mr. and Mrs. Russell Gardner, and Larry Porath, son of Mr. and Mrs. Warren Porath.

Jaycees, Auxiliary Attend Convention In Traverse City

This past week-end Mr. and Mrs. Ed Akin, Mr. and Mrs. Tony Bowen, Mr. and Mrs. Ronald Branham, Mr. and Mrs. Walter Brown, Mr. and Mrs. Silas Hopkins, Mr. and Mrs. Richard McUmber, Mr. and Mrs. Ken Norris, Mr. and Mrs. Donald Proctor, Mr. and Mrs. Arthur Steinaway, Mr. and Mrs. Lloyd Swan, Mr. and Mrs. Robert Updegraff and Mr. and Mrs. Dan Maroney of Perrysburg, O. attended the 42nd State Jaycee convention held in Traverse City.

A record number of 2,400 Jaycees were registered but many more attended.

The Chelsea Jaycee Auxiliary won the Class 2 Travel Trophy given for the highest percentage of club and distance traveled. The Auxiliary also won a second-place award in Project Competition on the Sidewalk Sales entry under "money making" classification No. 2. There were many awards and special recognitions given among which was Project Helping Hands carried out by Livonia and accepted as a State Project by the Michigan Jaycees Auxiliary as the Project of the year.

Mrs. Edie Bletcher of Ann Arbor received the Outstanding State Chairman award for Outstanding Young Women project.

The Outstanding Jaycette award was presented to Mrs. Clara Helm of Tecumseh, which is also located in District 2. Mrs. Helm was District second vice-president in 1965-66.

700 Auxiliary women attended the ladies luncheon, but more than 000 were registered at convention time.

Elections of many state officers and many special awards, including the presentation of two Jaycee International Senatorships, made for an eventful, noisy, and very rewarding and informative state Jaycee convention, according to those who attended.

Police Officer Valentine Resigns Post

Donald Baldwin, village president, has announced the resignation of village police officer James Valentine, of Redford. Baldwin said Valentine was forced to resign because of difficulties encountered in moving his family to the Chelsea area.

Baldwin also stated Valentine, pursuant to an agreement at the time of his employment on the local force, would be given severance pay based on his seven years experience in police work. To this end Valentine will be kept on the police payroll until the end of the month.

ON ELECTION FUND LAW

The Senate voted recently to repeal the presidential election campaign financing law. Senator Russell E. Long, author of the law, said, the plan would prevent the presidency from becoming a prize only for the wealthy.

DIFFERENCE IN HAMS

There's a difference between a ham and a picnic ham. A ham is cut from the upper part of the hind leg of a pig or hog. The cut of pork called a picnic or picnic shoulder is the shank end of the shoulder.

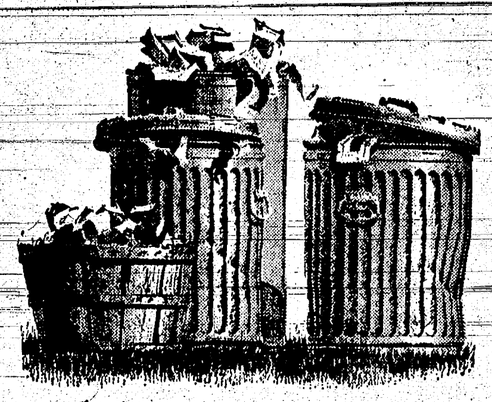

Isn't it time to get a Gas incinerator?

Any time is. But right now—and for a limited time only—you can save up to $10 on a new Gas incinerator. And start getting rid of trash and garbage the easy, modern way. Gas burns everything combustible—paper, rags, boxes and bones—completely. Without smoke. Without odor. Without having to make trips outdoors. And Gas costs just pennies a day to do the job. So see your dealer or drop by a Gas Company showroom. Or simply drop us the coupon. But hurry—our $10 savings offer expires soon!

Michigan Consolidated Gas Company
211 East Huron Street, Ann Arbor, Michigan 48108

Gentlemen: I'm tired of trash day, too. And I want to save up to $10 on a new Gas incinerator. Please have a representative call to give me full details.

NAME_____
ADDRESS_____
CITY_____ PHONE_____
Please have representative call weekday_____
week-night_____ Saturday_____

MICHIGAN CONSOLIDATED GAS COMPANY

Basic Principles To Solve Problems

This is Brian. By the time he is old enough to vote—
Chelsea School District may have three times the people it has now . . .
The Moon may be colonized . . .
ONE THING IS CERTAIN—the world around us will be very different — in fairness, we must prepare all our young people for the world, for living.

The future is all we have . . .
It is worth planning with care

WEIGH EVERYTHING CAREFULLY

What is the Main Job of a School Board?

To obtain the best possible education for each child in the schools?
OR,
To invest the taxpayers' dollars responsibly?

(If you do one of these, won't you also be doing the other?) The lowest cost education will come, in the long run, from the best possible education. Here are some positive ideas and ideals that I believe we should work vigorously to attain. Will you consider them, please?

WHY SO MANY ELECTIONS?—Suppose our school system improved its record of informing the people so that every millage request became so well planned, explained and justified that voters approve a typical millage request with one election? As a result, we should have less irritation, higher morale, improved cooperation and better participation among citizens (including parents), teachers and students. Easier said than done, but possible. It gets awfully tiresome voting on the same or similar issue 2 or 3 times in a year.

PLANNING AHEAD—Suppose we use population projections and long-range school curriculum planning (some is done now) to plan a single operational program and millage levy for 2 or even 3 years? Yes, we would have to estimate sometimes, and we would make some errors—any one who does anything makes mistakes. Trust in people would be required. However, we could avoid the added costs for extra elections, and the great time and energy now used campaigning could be devoted to the real business of the schools.

"A GOOD PLACE TO TEACH"—The kind of reputation we'd like to have known widely. This doesn't particularly mean "highest salaries" or "easiest teaching load," because human relationships are complex. But it does mean we get along together, and people are fair with each other to a high degree.

With this kind of reputation, wouldn't we get highly qualified, motivated teachers applying for each available position? Wouldn't more of these teachers want to stay in our schools? What is the value of a good teacher? Every adult has memories of the vast influence and direction given his (or her) life by one or more teachers.

The right combination of salary, benefits, recognition and participation can go a long way toward building effectiveness and stability in a teaching staff and it can help reduce the high teacher turnover rate we have now.

WHAT WE TEACH IS IMPORTANT—Teachers who stay here more than one year are likely to be both interested in and capable of helping plan the curriculum from one year to the next. Certainly, parents and students have their interests, too. (The administrators direct the operation the schools, but they, too, are only human, and need all the good help they can get.)

NOW, WE CAN CHANGE DIRECTION—Chelsea's new Junior High School will make the fifth modern building in less than 20 years. That solves the "building" problem for a long time if we use these buildings effectively. Now, we can enter a yet more vital period. By building on what has been done, we can concentrate on education itself more than may have been possible in the past.

COSTS—Two factors should keep costs down within reason in the future . . .

1. Efficient use of five modern buildings.
2. Increasing construction, both industrial and residential, added several million dollars to the district's valuation this year alone.

WOULDN'T IT BE FINE if we could have less annual coming-and-going of teachers, less costs for unnecessary extra elections and virtually no cost for time-consuming searches for people to teach? Both administrators and teachers would be more effective—they would stay here to develop a long-term interest and gain a genuine familiarity with our problems and goals—and the obstacles to their achievement. (A transient teacher cannot usually do this very well in one year—if you don't believe that, ask your kids.) Thoughtful year-to-year participation in long-range planning would increase among citizens generally, too.

Wouldn't it be Better? Better adjusted students could acquire a more consistent flow of learning. Our schools could do a better job of preparing young people for college, for work, for their future lives.

THE MAIN JOB OF A SCHOOL BOARD and A SCHOOL BOARD MEMBER

With less time spent campaigning for money, less time required to seek and bargain with teachers, the Board could go ahead with its main business of planning and directing education, seeing that the needs of all the children are provided for, that citizens are kept informed. It is possible that we could as a community, have more time for thoughtful planning and action on the real issues of the day.

THE MAIN JOB OF A SCHOOL BOARD (member) is to obtain 1. more for your tax dollar and 2. the best possible education for your children. The two objectives are reached by the same road.

Vote from 7 a.m. until 8 p.m. June 12, Monday
Vote at the Old Junior High School Building

VOTE FOR - Edward E. Lewis

Candidate for the Board of Education, Chelsea District

P.S. Ask a teacher, administrator, school board member, a neighbor, your wife or your husband, your child who is in school (or used to be). See if they find merit in some of these ideas from their own experience. These ideas are presented for your consideration, in the interests of keeping our good quality schools, and to make them better.

TEACH WHAT IS NEEDED—The future is in the hands of our young people. We are responsible to give them the opportunity to prepare for that future—not just for college, but with special classes for special purposes, and complete vocational programs. To do this requires a sure sense of where we're headed, and that sense comes from effective plans, well directed effort.

TRUST THE PEOPLE WITH THE FACTS—Trusting people and giving them the facts is an excellent way to meet, and prevent, difficult problems. As a board member expects the individual citizens to trust him, so the board member must also trust the individuals he serves. People with facts can act with intelligence. This is the reason for this statement of facts, ideas and ideals.

LET'S RUN OUR OWN SCHOOLS—When local government falters or fails, the state or Federal government is willing to do the job for you. If we want to continue to run our own schools, we must do a superior job.

WHO CAN VOTE IN THIS ELECTION—Any citizen who is 21 years old, who is registered. There are NO property ownership requirements.

WHY ALL THE FUSS? Because schools are an extremely important influence on us as people, as a community, a nation, in the world. Their planning should be thoughtful and with as much foresight as possible.

Ed Lewis is a 41-year-old Michigan-born candidate. Graduate of Ball State University, Navy veteran of World War II, and former newspaper editor, he is vice president-general manager of Ann Arbor Science Publishers, a subsidiary of the Gelman Instrument Company which he started last year to publish reference books for engineers and scientists. With his wife Jean and their three school-age sons, he lives at 314 East Middle Street, Chelsea.

Basic Principles To Solve Problems

Bloat protection in blocks!

New Staley SWEETLIX®

BLOAT GUARD BLOCKS

- Protects against legume bloat.
- Highly palatable . . . molasses block!
- Easier to handle!
- Saves labor!

We have good supply. Come in!
*BLOAT GUARD®, S.K.F., Brand

BLAESS Elevator Co.

Phone 479-6511 Chelsea, Mich.

*Trademark

Modernizing Rooms? We can help...
IDEAS—MATERIALS—FREE ESTIMATES

Closed All Day Monday, May 29.
Open Again Wednesday, May 31.

Finkbeiner Lumber Co.

Phone Chelsea GR 9-3881

QUALITY MATERIALS AND SERVICE

On Old US-12 Just off S. Main

MARTIN STEINBACH, Owner

It's Later Than You Think

Our Selection of Swim Wear Is Real Nice.

Now Is the Time To Buy!

sea FASHIONS OF CALIFORNIA

SEA-GROWING DAISIES FLOAT ON CHECKS!

Two-piecer in multi-check cotton gingham gets bouquets for its daisy applique edging. Combinations of blue or pink. Sizes 30-36.

Some not exactly as pictured.

$5.99 up

your MICHIGAN BANKARD welcome here

DANCER'S

Ads Taken Till 5 p.m. Tuesday

IT'S EASY TO BUY-SELL-RENT-HIRE & FIND WITH WANT ADS

Just Phone GR 5-358

WANT ADS

The Chelsea Standard

WANT AD RATES

CASH IN ADVANCE—All regular advertisements, 50 cents for 25 words or less, each insertion. Count each figure as a word. For more than 25 words add 2 cents per word for each insertion. "Blind" ads or box number ads, 35c extra per insertion.

CHARGE RATES—Same as cash in advance, with 15 cents bookkeeping charge if not paid before 5 p.m. Tuesday preceding publication. Pay in advance, send cash or stamps and save 15 cents.

DISPLAY WANT ADS—Rate, $1.10 per column inch, single column width only, 8-point and 14-point light type only. No borders or boldface type.

CARDS OF THANKS or MEMORIAMS—Single paragraph style, $1.00 per insertion for 50 words or less; 2 cents per word beyond 50 words. Minimum, 1 inch.

COPY DEADLINE—5 p.m. Tuesday week of publication.

SENIOR CLERICAL POSITION for career person, man or woman. Interesting, responsible court administrative work. High school graduate with clerical experience, preferably law or court work. Possibility of rapid advancement to top administrative position. Good salary plus fringe benefits. Write Box MA-26, Chelsea Standard. 49

RUMMAGE SALE
Friday and Saturday
May 26 - 27
—Sylvan Town Hall & K. of C. Hall
Tools, Dishes, Antiques, Furniture, Clothing.
Sponsored by St. Mary's For School Improvement. 48

HARLEY-DAVIDSON Golf Cars for sale. Either gas or electric. Meabon's, GR 5-5191. 48

CLEANINGEST carpet cleaner you ever used, so easy too. Get Blue Lustre. Rent electric shampooer $1. Chelsea Hardware, phone GR 9-6311. 48

TYPIST
Woman or girl who enjoys typing interesting news copy as major duty. Full- or part-time. Steady year-around employment. Accuracy and speed of 50-60 words per minute necessary. Position now open.
Phone GR 5-2581 days or NO 2-0524 evenings for interview appointment.
The Chelsea Standard 47tf

BAKE SALE at North Lake Methodist church, May 27. 48

GARDENS PLOWED and fitted. Phone Don Proctor, 479-5451. 48tf

CAR & TRUCK LEASING. For details see Lyle Chriswell at Foster Motor Sales, GR 5-2271. 43tf

GAMBLES
FERTILIZER—
Lawn Food (Does 5,000 sq. ft.) $2.95
Weed & Feed (Covers 5,000 sq. ft.) $3.49
Lawn Fertilizer (Does 5,000 sq. ft.) $7.95
Flower & Garden $2.19
Vegetable Food $2.98
GRASS SEED
Common Rye 18c lb.
Penn Lawn Rye 39c lb.
Creeping Red Fescue 75c lb.
Kentucky Blue Grass 85c lb.
POWER RAKE FOR RENT
(Revitalize Your Lawn)
GAMBLES
GR 9-2311 51

SEE US for transit mixed concrete. Klumpp Bros. Gravel Co. Phone Chelsea 479-2712, 4950 Loveland Rd., Grass Lake, Mich. 40tf

USED TRACTOR TIRES—Large inventory on hand. Also used passenger - truck - grader tires. Jackson Tire Brokers, M-106, Munith, Mich. Ph. 596-2952. 32tf

GOOD HOME wanted for 2-year-old male AKC registered Cocker Spaniel. Call NO 2-0524. -47tf

Am Starting
Rubbish Route
in this vicinity
starting first week in May
Bill Mouch
Phone 498-2852
19711 Doyle Rd. Gregory -48

CARPET is the softest, warmest, quietest, prettiest and takes care of easier and faster than any floor you can own. Prices installed with padding from $4.95 to $19.95 a square yard. 5 credit plans. For a free estimate call Merkel Brothers 475-8821, ask for Jack. 32tf

RUMMAGE SALE, benefit of St. May School Improvement Fund, Friday and Saturday, May 26 and 27, 9 a.m. until ?, Sylvan Town Hall and K. of C. Hall. For pick up of items phone 479-3377. 48

Septic Tanks
And Drain Fields
INSTALLED TO COUNTY CODE SPECIFICATIONS
Septic tanks from 300 gal. to 2,000 gal. available for prompt installation.
HILLTOP PLUMBING
BOB SHEARS
201 S. Main Phone 475-3851 2tf

FOR SALE — Large Duncan Phyfe table and 6 chairs; double kitchen sink; small gas heating stove. Phone 479-4551. 48

FOR RENT — Large 5-room unfurnished, first-floor apt. Large living room with fireplace, large dining room, 2-bedrooms, kitchen with disposal, screened-in front and rear porches. All utilities included. Phone 479-4551. 48

In Celebration of
Realtor Week
May 22 to 27
Eibler & Frisinger Co.
of 1608 Jackson Rd., Ann Arbor
Announces the OPENING soon of the
Chelsea Branch Office
at 935 S. MAIN ST.
(Cor. So. Main & Old US-12)
Chelsea, Michigan
Member of:
Ann Arbor Board of Realtors
Michigan Real Estate Association
National Association of Real Estate Boards
University of Michigan Certificate in Real Estate
MULTIPLE LISTING SERVICE
Ann Arbor Office 665-8663
Chelsea Office 475-8681 48

ELECTRONICS
REPAIR MAN
Excellent, permanent, full-time opportunity. Start at $3 per hour, plus complete benefits, profit sharing and retirement. Immediate discount privileges. Apply in person,
Montgomery-Ward
Arborland Shopping Center 50tf

ALFALFA HAY for sale. Phone GR 5-8190. 48tf

FOR SALE in Waterloo Rec. Area, 1966 12'x55' mobile home on 1 acre with 9'x10' pump house. Just off M-52 on Leeke Rd. Call 851-4158. 48tf

ALL BARBERSHOPS in Chelsea will be closed May 29 and 30. 48

CAN YOU USE cut stone or field stone. Call 479-3491 after 7 p.m. 49

This Week's Special
1964 FORD
Econoline Van
You can hardly tell that it has been used. Excellent for service calls or camping.
Only
$38.00 per mo.
USED CARS
'67 Chrysler Hardtop
'66 Ford 4-dr.
'66 English Ford
'66 Fairlane 4-dr.
'65 Ford 2-dr.
'65 Galaxie 500 Hardtop.
'64 Pontiac convertible.
'64 Volkswagen.
'64 Galaxie 500 4-dr.
'64 Galaxie 500 4-dr. Hardtop.
'62 Falcon Wagon
'61 Chev. 2-dr. Hardtop.
'61 Ford 4-Dr.
'61 Ford 2-dr.
'61 Falcon 4-dr.
'61 Rambler Wagon.
'61 Corvair 4-dr.
'60 Valiant Wagon
'60 Rambler Wagon.
'59 Rambler Wagon.
Trucks
'60 Ford ½-ton Pick-up.
'56 Ford ½-ton Pick-up.
See Our
High Performance
Show
On May 27th
PALMER FORD
GR 5-3271 48

WOULD LIKE TO DO babysitting by responsible Jr. High school girl. Phone 475-8587. 48

WORK SHOE HEADQUARTERS
Famous Red Wing Brand
$10.95 to $23.95
Foster's Men's Wear 48

FOR SALE — Sears 10'x12' tent. Call 475-7187 after 5 p.m. 48

REFRIGERATION
REPAIR MAN
Excellent, permanent, full-time opportunity. Start at $3 per hour, plus complete benefits, profit sharing and retirement. Immediate discount privileges. Apply in person,
Montgomery-Ward
Arborland Shopping Center

ARTHRITIS rheumatism sufferers, try Alpha Tablets. Relief lasts for hours. Only $2.49. Chelsea Drug. -48

TO GET your organization meeting dates listed in Band Boosters Community Calendar call 479-1211 or 479-4501. 48

FOR SALE—Fule oil tank 275 gal. antique high chair, copper wash boiler and barrel churn, four chairs, gate-leg table, other misc. items. Phone 479-7181. 48

BY OWNER — Suburban Chelsea, brick ranch on large beautifully landscaped yard. Three bedrooms, birch kitchen with built-ins, plenty of closets and storage space, cut stone fireplace, carpeting, finished basement with recreation room, basement, kitchen, two-car attached garage. 13475 Old US-12 East. Phone 479-7181. Quick possession. 48

Flower and Vegetable Plants
Geraniums and other plants for gardens and urns.
Sylvan Flower Shop
716 W. Middle St.
Phone 475-4561 48

PRE-DAWN RIDES — 3 hrs. of riding the hills. Ham and eggs for breakfast. Sharon Hills Ranch. Appointments: 428-9452. 48

LEGAL SECRETARY, experienced, for judge's secretary. Shorthand 120 wpm, typing 60 wpm. High school graduate with stenographic courses and five years experience. Interesting work in courthouse requiring intelligence, discretion, tact. Excellent salary plus fringe benefits. Write Box MA-25, Chelsea Standard. 49

FOR SALE
2 ACRES, 3 bedrooms. Aluminum siding, attached garage, glassed-in-stone porch, outbuildings, 8 miles out.
½ ACRE, 4 bedrooms, 2 baths, 1 mile out.
SMALL YEAR AROUND cottage near lake with access to lake.
10 ACRES vacant land, 5 miles out.
LEO A. GUINAN
Broker
Phone 475-7366 -48

FOR REAL DOLLAR SAVINGS, Be sure and see us before you buy any new or used car. Palmer Motor Sales, Inc. Your Ford Dealer for over 50 years. 2tf

Headquarters for
FORMAL WEAR
RENTALS
Weddings, Parties and all formal occasions.
Foster's Men's Wear 1

ANYONE FOUND LOOTING or trespassing on the property at 13875 Island Lake Rd. at West Lake will be prosecuted. Signed: Eva Vogel, owner. 48

REAL ESTATE
Listings Wanted
Barton Real Estate
JOHN PIERSON, Salesman
Ph. GR 9-5831 33tf

WANTED TO RENT — Home in Chelsea or surrounding area by local businessman with one child. Call 475-4181. 47tf

WANTED TO BUY — Standing timber or Walnut. Tipton GE 1-2187 or Chelsea 475-7631. 42tf

REAL ESTATE
FOR SALE
On 2 ACRES. Modern home with full basement.
GOOD INVESTMENT. 2-family apt. house. On double lot.
2 ACRE building site.
10 ACRES joining village.
3-BEDROOM home. All modern, on large lot, 4 miles out. Price, $7,500.00.
Kern Real Estate
Phone 475-8563 -48

WANT TO RENT—2- or 3-bedroom home in Chelsea School District. Prefer lake property. Ph. 475-8532. 47tf

Used Equipment
9 hp. Simplicity Landlord with 42" rotary mower
6 hp. Broadmoor Simplicity tractor with 32" rotary mower
5¾ h.p Montgomery-Ward Riding mower, 32" rotary mower
5 hp. Toro Pony riding mower 26" cut
4 hp Mohawk Rider, 24" cut
Other Used Riders
New Equipment
Lawn Boy Mowers
Bolens Tractors & Riders
Simplicity Tractors & Riders
Jacobsen Riders & Power Mowers
Sunbeam Lawn Groomer Mowers Electric and gas
Proven Mowers from $44.88
Chelsea Hardware
GR 9-6311 48

NOTICE! Moriarity buildings now offering winter discounts on all pole buildings. Why wait—Buy now now and save. For free estimates call Petersburg, BR 9-1855, collect. 31tf

FOR RUBBISH and garbage service, call 475-8033 after 4:30 p.m. -1tf

TRAVEL TRAILERS—13-ft. and up; 10x55 ft. trailers. John R. Jones Trailer Sales, Gregory, Mich. Phone 498-2655 43tf

CAREER—Where will you be five years, 10, 20 years from now. For high income and a secure future in trillion dollar industry, Dexter-Chelsea area, write qualifications to P. O. Box 1715, Ann Arbor. 48

CARPET AND RUGS — Over 500 patterns. Mohawk - Lees - Wunda-Weve. Expert installation. Terms. Free estimates. Remnants on hand. Merkel Brothers, 475-8621. tf

FENCING
Quick, quality fence installation. Wood or chain-link
ARTISAN ESTATE SERVICES
Write Box 1992, Ann Arbor
or call 761-4057 after 6 p.m.
for free estimate 51

CORN & Alfalfa Ground for rent. Recently limed. N. H. Miles, GR 5-8334, nights. 48

G. G. HOPPER
Painting & Decorating
Building Contractors
Phone GR 5-5581
Gregory 498-2148 7tf

FOR SALE—AKC registered toy poodle puppies. Males, $75. Chihuahua puppies, males, $25. Part podle puppies, $10 and $15. 3045 N. Lima Center Rd., off Dexter-Chelsea Rd. Phone 479-2984. 49

PATCHING and plastering. Call 479-1801. 30tf

NEED A GARDEN PLOT? Write Box 35, Chelsea, Mich. 48118. 48

Willis Real Estate
Member, Jackson Board of Realtors
3-BEDROOM brick ranch on beautifully landscaped lot. Large rec-room, attached 2-car garage. Immediate posession, owners retirement home is ready. Price reduced to $23,000. Located 15 miles west on I-94.
17719 OLD US-12, west, in Sylvan Center. Delightful Greek architecture home. Use as large family home, or duplex. 2 baths, separate furnaces. Located on 2-acres. $19,500.
3-BEDROOM brick colonial ranch. Lovely entrance hall, long living room, large bedroom, breezeway and attached 2-car garage. Located 7 miles west of Chelsea.
Mark McKernan
SALESMAN
Phone:
Res. 475-8424 Office 522-8121 48tf

KNAPP SHOES—See Denny Talent. Serving Chelsea area for nearly 20 years. 128 Van Buren St. Phone 475-8207. 47tf

FARM FOR SALE—131 acres, 12-room modern house, with barn and other buildings. $36,000. Call 479-4087. 48tf

ALLSTATE
INSURANCE
Phone Eves. or Week-ends for
LIFE • HEALTH • HOME
AUTO • BOAT • COMMERCIAL
LIABILITY
N. H. MILES, Agent
GR 5-8334 25tf

FOR SALE — Motorola console stereo and '65 model pansonic AM-FM radio. Both in excellent condition. Also older model Kenmore electric range. All in good working condition. Phone 475-8007. 49

REAL ESTATE
Do you want a home or cottage on a lake, a farm or country home, a building site? We have them.
Eugene R. Young,
Broker
Phone 878-3792
Mary Allen, 878-3826
Virginia Visel, 426-2224 30tf

Home For Sale
High on hill, beautiful view, 7 acres, 5 minutes from Chelsea on M-52. 3 bedrooms, 2 baths, 50-ft. deck, 2 patios, large carpeted living room, full basement, large fireplace. Call Paul Higgins, 475-8196. Evenings, 479-4356. 41tf

WANT TO BUY OR RENT—2- or 3-bedroom home in Chelsea School District. Prefer lake property. Ph. 475-8532. 37tf

WORK SHOE
HEADQUARTERS
Famous Red Wing Brand
$10.95 to $23.95
Foster's Men's Wear 48

FURNITURE FOR SALE— Also house at 459 North St. -48

LAWNS MOWED — 553 W. Middle. Phone GR 5-8316. -48

ELECTROLUX
Authorized
Sales and Service
GA 8-2931
If no answer, GA 8-8221
Manchester, Mich. 42tf

KNAPP SHOES—For cushioned comfort. Oscar Knape, 2295 Baker Rd., Dexter, Mich., 426-4317. -48

George's
Shoe Repair Shop
2nd Floor above
Hilltop Plumbing, 106 Park St.
Half Soles & Heels
Monday through Friday
8:30 — 4:45
No Saturdays. 50tf

REAL ESTATE
FOR SALE
NEW LISTING THIS WEEK
4 bedrooms, 1½ baths, remodeled older house with new furnace, new plumbing and new kitchen. Some work still to be completed. Extra large lot. $14,500.
NEW LISTING THIS WEEK — 3-bedroom older home. Carpeted living room and parlor. Separate dining room. 1st floor utility, attached garage. Needs decorating. $11,000 with $1,500 down.
13 ACRES — Has modern farm house with fireplace, aluminum siding, aluminum storms & screens. 3 or 4 bedrooms (2nd floor needs some work.) 4½ miles out. $17,500.
YEAR AROUND LAKE HOME. Large living room, family room and family-sized kitchen. 2 or 3 bedrooms. 2-car garage. $26,500, terms.
FHA MORTGAGE AVAILABLE—3 bedrooms, living room, kitchen and full bath. Gas heat. $12,500 with low down payment. Less for cash.
2-FAMILY HOUSE — 1st floor apartment has 5 rooms and full bath. 2nd floor apartment has 4 rooms and full bath. Needs paint. $14,500. Approx. $3,000 down.
BUILDING LOTS—Two available. Each 76 ft. wide x approx. 220 ft. Gas, water and sewer available. $3,700 each.
CLARENCE WOOD
BROKER
646 Flanders St.
Phone 479-4603

FOR TRACTORS and equipment. Also New Holland machinery. Sales and service. Cobb & Schreer, Stockbridge. Ph. ULysses 1-4525. 49tf

KITCHEN HELP WANTED at Chelsea Restaurant. Apply in person. 43tf

CLOGGED
SEWER
Reynolds Sewer
Service
We Clean Sewers Without Digging
Drains Cleaned Electrically
FREE ESTIMATES
2-YEAR GUARANTEE
Phone Ann Arbor NO 2-5277
'Sewer Cleaning Is Our Business—Not a Sideline" 38tf

ANCHOR INN
11980 McGregor Rd., Pinckney
Open for Dancing
Every Saturday 46tf

Headquarters for
FORMAL WEAR
RENTALS
Weddings, Parties and all formal occasions.
Foster's Men's Wear 1

POODLE CLIPPING
and
All Breed Trimming
Bathing - Grooming - Flea Dips
By Grace Bennett
Appointment only.
Phone GR 9-6811
at
Lane Animal Hospital
Chelsea, Michigan 48

FOR RENT—New house in country. 2-bedrooms, den, 1½ baths. Adults preferred. $125. Available June 10. Call GR 9-4811. 47tf

5-ROOM APT. and a 3-bedroom dwelling for rent. Call after 7 p.m. 479-3491. 48

FOR SALE—Rogers teapot, creamer, sugar, and tray. Never used. 18-piece set of crystal, service for 6, never used. $40 for both or $25 for tea set and $20 for crystal. Ph. 475-8972. 48

FOR SALE
Greenfield broadleaf weed killer, 2-4D. Qt. containers, reg. $2.95 On Close-Out $1.59
Greenfield grass and weed control for tomatoes, peppers, etc. Reg. $2.45. On Close-Out 98c
BE PREPARED FOR THE HOT HUMID DAYS AHEAD
10" Lasco oscillating fans $10.95
14" Lasco economy all-purpose fans $15.95
20" Lasco window fans, 2-speed, 4 blade, silent $19.98
20" Lasco window fans, 2-speed, 4-blade, with thermostat $26.95
Muriatic Acid—
Quarts 69c
Gallons $1.69
MERKEL BROS. 48

FOR SALE—Building sites. One mile east of Chelsea. Frontage on blacktop. Call 663-9160 after 4:30 p.m. 48tf

$100 REWARD for information leading to the apprehension of the vandals who destroyed the flowers at Island Lake Rd. and Riker Rd. Saturday night, May 20. J. A. Poulter, ph. 426-9632. 48

FOR SALE—Part poodle puppies, $10 and $15, wormed. No checks, 3045 N. Lima CenterRd. 48

HOME FOR SALE — By owner. Older home in good condition. 3- or 4-bedrom, 2 modern, full bath rooms, living room, kitchen and dining area, full basement and garage. 2-year-old heating unit, lot, good play area for children and garden. For information call 475-8218.

FOR SALE in Stockbridge-Munith area, modern 3-bedroom home. Full basement, breezeway and garage with 1 acre. 12713 Popham Rd. Call Munith 596-2950.

PART-TIME LUBE MAN wanted. 2 or 3 evenings a week. Call 475-2712.

FOR SALE—Bedlington Terrier AKC. Overstocked kennel. Must sacrifice. Also stud service. Call 699-3894.

FOR SALE—26" Schwinn bicycle. Good condition, $20. John Wennitz, 520 Howard Rd. Call 475-448

GO-KART—Partially assembled, excellent condition, $30. Call 475-8906.

ICE CUBES by the bag. Chelsea Drug.

WANTED TO RENT—1- or 2-bedroom house, Dexter or Chelsea area. 1 child. Call 475-7425.

FOR SALE—9x12 blue wool rug. Good condition. 110 East St.

MOVING—Must sell dining room table and chairs, dresser, den end tables. 475-7209.

FOR SALE—At North Lake, year around 3-bedroom, large kitchen, living room with fireplace, enclosed porch. Good location. 475-8081.

FOR SALE—Large, modern home on 5¾ acres of tillable ground, 1 mile south of Chelsea. Large garage and chicken house. Artificial spring-fed pond. Call 475-8516, 479-6768.

LOST—Blue-grey male cat. Children's pet. Reward. 475-8269.

LOST—Blue-grey male cat. Children's pet. Reward. 475-8269.

APARTMENT FOR RENT—Suitable for 2. Newly decorated. Refrig. and stove furnished. $75 per mo. and damage deposit and utilities. Private entrance. Call 475-8086.

MASTER PLUMBER would like to rent 2- or 3-bedroom house, small farm within driving distance of Ann Arbor. Call 437-1384.

FOR SALE—1965 Dodge Sportsman. Excellent condition. Contains, new tires, radio, heater. $1,500. Call 475-7133.

MINIATURE BLACK POODLE for sale. Call 475-8784.

FOR SALE—30" electric range. Used. $25. Call 475-8253.

FOR SALE—Chrome table with leaves and 6 chairs. In good condition. 479-3727.

FOR SALE—30" electric stove, very good condition, $25. Call 479-2877.

FOR SALE—22" travel trailer. Call 479-7485.

CHICKEN BARBECUE Sunday June 4th at Pierce Park, 12 to 7. St. Mary's K. of C. and School Association. $1.50 per serving.

FOR SALE—16" size bicycle and tricycle, 24" boy's bike, child's pedal truck, girl's dresses, size 10, misc. toys. 479-2752.

FOR SALE—2-wheel trailer, quantity of used lumber and a garden tractor with snow blade and cultivator. Lynn W. Kern, 475-8

BABY-SITTING done in my home. Call 475-7248.

FOR SALE—3 hp, 22-in. rotary mower with easy spin-starting. 479-6731.

FOR SALE—Small boy's bike, 1 Schwinn. Cheap. Call GR 5-400

COME TO PIERCE PARK Sunday June 4 for a chicken barbecue. Sponsored by St. Mary's K. of C. and School Association. Serving from noon to 4. $1.50.

The culinary uses of bay leaves are numerous. They impart an excellent flavor to meats, potatoes, stews, soups, sauces and fish, making them a chef's favorite the world over. They are indispensable in pickling, and in the manufacture of vinegar.

Your Approval is the cornerstone of our business.
Staffan Funeral Home
"Funeral Directors for Four Generations"
124 PARK STREET PHONE GR 5-4417

Eibler & Frisinger
Realtors
Ann Arbor
CHELSEA LISTINGS
BASE LAKE COTTAGE—Central heating system. 3 bedrooms, kitchen, living room with fireplace. 110-ft. lake frontage. On chain of 7 lakes. Could be made into year around home. Price, $26,500.
130-ACRE FARM, 3-bedroom modern home, oil furnace, good outbuildings, 2¼ miles N E of Chelsea. Priced at $49,500.
10 ACRES — Near I-94 and N. Fletcher Rd.
RETIREMENT 2-bedroom, 400-ft. frontage on Huron River, 2½ mi. west of Dexter on Huron River Dr. Early possession. Priced at $22,000.
Expose your property through the Ann Arbor Board of Realtors Multiple Listing System.
Office Phone 665-8663
Chelsea: 475-8681
Eve. GEORGE P. FRISINGER
479-4161
HERMAN KOENN
479-7252

- FOR SALE -
28-ACRE FARM. 3-bedroom, very modern house. Large hip-roof barn, other buildings. Price: $32,500 with $10,000 down.
THREE 2-ACRE LOTS. Excellent location, east of Chelsea. Small down payment.
RANCH-TYPE HOUSE, attached 2-car garage on 2-acre lot. $28,000. $12,000 down. Owner will finance balance.
118-ACRE FARM. Good hip-roofed barn, fair house. Price: $30,000, $10,000 down.
3-BEDROOM COUNTRY HOME, full bath, oil furnace, garage, other buildings. 1.9 acre lot. Price: $10,500 cash.
ON HARRISON ST., 4-bedroom, modern house, 2-car garage, large lot. $13,000.
List your property with Miller—fast, efficient service.
R. D. MILLER
REAL ESTATE BROKER
EVELYN ABDON, Phone 475-7551 (after 6 p.m.)
Office: 15775 Cavanaugh Lake Road
Post Office Box 381 Chelsea, Michigan
Phone: GR 9-5892

—SPECIALS—
1-LB. PKG. ECKRICH
All-Beef Franks 59c
CHICKEN OF THE SEA
Chunk Tuna . . 3 for 85c
NO. 2½ CAN DEL MONTE
Peach Halves . . 3 for 85c
LARGE, WHITE
Eggs . . . . . doz. 39c
CALIFORNIA LONG WHITE
Potatoes . . . . . 10 lbs. 73c
DELIVERY DEADLINES:
Morning 10:30 a.m. – Afternoon 3:00 p.m.
SCHNEIDER'S
MEATS - GROCERIES
WE DELIVER PHONE GR 9-2411

ea Students Granted Degrees At U-M Exercises

...e than 4,700 degrees have ...awarded by the University ...chigan this spring to students ...graduated from the 17 ...s and colleges of the University.

...mmencement was held Saturday, April 29, with Zakir Husain, ...elected President of India, ...ain speaker at the ceremony, ...125th at the University.

...ose awarded degrees from the ...-Dexter area are Jack E. ...of 148 Van Buren, Chelsea, ...of Laws; James R. Grau, ...Water Rd., Chelsea, Bachelor of Science, Civil Engineering; ...m Hineline, of 246½ Jefferson St., Chelsea, Doctor of Laws; ...y G. Meyer, of 16 Chestnut, ...s, Master of Science, engineering; Russel F. Pichlik, of 159 St., Chelsea, Master of Science; Virginia Corzine, of 8065 Fourth St., Dexter, Bachelor of Arts.

Frances Kilgren, of 8341 Island Lake Rd., Dexter, Bachelor of Science, pharmacy; Ronald Kilgren, of 8341 Island Lake Rd., Dexter, Business Administration; David Pennock, of 3838 N. Zeeb Rd., Dexter, Bachelor of Arts; William Rupp, of 8074 Huron, Dexter, Doctor of Dental Science; Nelson L. Smith, of 3333 Edison, Dexter, Doctor of Dental Science; Donald Urban, of 4610 Farrell RD., Dexter, Master of Arts; Roberta W. Hankes, of 10885 Pleasant Lake Rd., Manchester, Bachelor of Science, Civil Engineering; Robert J. Shiller, of 7870 Eiseman Rd., Manchester, Bachelor of Arts.

Honorary degrees were awarded by the University to 23 distinguished educators from around the world at the excercises. They had participated in the second major conference in the University's sesquicentennial celebration, "Higher Education in Tomorrow's World."

ON SEATO MEETING

Ministers of the eight-nation Southeast Asia Treaty Organization meeting held recently are reportedly optimistic concerning the military trend of the Vietnam war. However, they see little chance of an early cease-fire.

HIGH BLOOD PRESSURE

The GIRAFF'S blood pressure is three times that of a healthy man. Its 25 pound heart must pump blood 10 or 12 feet up to its brain.

In Accord With the Modern Trend of

GOOFIN' OFF

We Will Be Closed Monday, May 29 as well as Memorial Day, May 30

DANIELS MOTOR SALES HARPER SALES & SERVICE

G. A. SALES & SERVICE PALMER MOTOR SALES

SPAULDING CHEVROLET SALES & SERVICE

WATERLOO

Mrs. Mildred Carty attended the ordination of the Rev. Holdon Ferris Thursday evening, at the Faith Methodist church in Lansing The Rev. Ferris is the son of the Rev. Dale Ferris, a former minister of the Village EUB church. Mrs. Carty also attended the reception following the ordination. Others who attended include Mr. and Mrs. Bob Baldwin and Mr. and Mrs. Joe Siegrist. The Rev. Ferris and his wife, the former Arlene Baldwin, will again serve the Portage Prairie congregation near Buchanan.

Memorial Day services will be held Sunday, June 4, at the Waterloo EUB church. Features of the program will be the reciting of "In Flanders Field" by Chris Menge and Lincoln's Gettysburg Address by Dawn Menge, the drill by the children and the placing of the flags by the American Legion of Dexter. Speaker for the program will be Russell Baugh, Jackson county juvenile court judge.

Annual conference of the EUB church was held this past week in Lansing, with the Rev. Wilbur Silvernail and the delegate, Mrs. Norman Mollenkoph, attending. Report of the conference was given at the Sunday morning service. The Rev. G. R. Kellerman will be the new district superintendent; the Rev. Wilbur Silvernail was again re-assigned to serve First Church, near Stockbridge and the Village church in Waterloo.

The Michigan Conference of the Evangelical United Brethren Church voted in favor of uniting with the Methodist church during its 106th annual meeting at Lansing this past week. The proposed merger carried by a vote of 215 to 12. At the national conference of the Methodist and EUB denominations in Chicago last November both churches voted in favor of union subject to approval by their conferences around the world. Local conferences of the Methodist Church will meet in June to cast ballots on the proposed merger. If all goes as the recent voting indicates, a unity conference will be held in Texas next year with the resulting church being called the United Methodist Church.

Wilbur Pluck and grandson, Patrick Pluck, were in Coldwater Sunday whee they visited the former's sister, Mrs. Mabel Bell and other relatives.

WATER-THINNED PAINTS

Water-thinned paint products, used as recommended, can be expected to last as long as high-quality oil paints. The ability to be applied to damp surfaces is an advantage of water-thinned coatings. This does not apply, however, to solvent-thinned primers.

CARSON SOULE, 16, son of Mr. and Mrs. David H. Soule, 105 Oakwood, Ypsilanti, and former Chelsea resident, has been chosen to participate in the ninth annual High School Honors program to be held at Michigan State University from June 18 to July 28.

NORTH FRANCISCO

Mr. and Mrs. W. A. Taylor of Brighton, and Mrs. Nelson Peterson were Friday ivsitors of Mr. and Mrs. Roy Miller.

Mr. and Mrs. Harley Loveland visited his mother, Mrs. Edna Loveland, Friday evening.

Mr. and Mrs. Glenn Rentschler and Mrs. Edna Loveland visited Mr. and Mrs. Chester Notten Sunday evening.

Mrs. Douglas Kennedy and family visited her mother, Mrs. Nina Wahl, Sunday evening.

Mr. and Mrs. Walter Bohne visited Mr. and Mrs. Clarence Lehman Sunday afternoon.

Mr. Robert Rhode and son Bob, of Ypsilanti, spent Sunday afternoon with Mr. and Mrs. Rudolph Rhode.

Mrs. Connie Hopkins and children of Lake Columbia, and Mrs. Lee Boovier and Laurie spent Tuesday afternoon with Mr. and Mrs. Nelson Peterson.

Mrs. Connie Hopkins and children spent Wednesday with Mr. and Mrs. Nelson Peterson.

Mr. and Mrs. Chester Notten called on Mrs. Eva Notten Sunday afternoon.

Mrs. Chester Notten attended a mother-daughter banquet Thursday evening.

Motorcyclists Crash When Tire Blows Out

Howard D. Greenwood, 25, and his wife, Kartn, 20, both of 536 S. Forest, Ann Arbor, were taken to St. Jostph Mercy Hospital May 21, after the motorcycle on which they were riding blew a tire and went out of control on I-94, at Notten Rd., about 5:45 p.m.

Greenwood told Washtenaw county deputies he attempted to slow down and leave the roadway aftr the tire blew while the cylce was traveling at about 60 mph. Deputes said, however, the cycle went out of control when it went onto the shoulder of the highway, throwing both Greenwood and his wife to the ground.

The cables supporting the Mackinac Bridge contain 42,000 miles of wire—enough to reach one and two-thirds times around the world at the equator.

State Police Plan Extra Holiday Duty

Michigan State Police will operate special traffic patrols for the four-day Memorial Day holiday period, Col. Fredrick E. Davids director, reported.

The patrols will be in effect from noon Friday, May 26, until midnight, Tuesday, May 30.

"With expected good weather there will be hundreds of thousands of cars on the roads during the holiday period and motorists are urged to be especially alert. Their courtesy and caution will minimize chances for accidents," Davids said.

Davids noted that 43 persons were killed during the 78-hour holiday weekend last year, one of the highest tolls on record for the Memorial Day period. The weekend this year will be 102 hours in duration.

Maximum State Police patrol coverage will be provided from 3 to at least 9 p.m. each day. Special attention will be devoted to highway sections having bad accident experience.

The department's motor vehicle inspection program will be suspended for the holiday period and check lane personnel will be used on patrol activity. In addition, weather permitting, State Police airplanes will be used in aerial checking of speeding motorists. The sky speed watch has already begun in some areas of the state.

THANK YOU

To All Past and Present Members of the Chelsea Co-op Nursery

The memories of these past ten years spent working with you and your children will always have a special place in my heart. Thank you for the many acts of friendship you have bestowed upon me in the past and especially at the Open House last Sunday. It has been a privilege to be your teacher.

Miss Jane.

THANK YOU

I would like to thank my neighbors and friends for the cards and gifts while I was in Mercy Hospital. Also, the Rev. Lawton for calling on me.

Mrs. Allie Floyd.

THANK YOU

I wish personally to thank everyone who helped make the Chelsea Child Study Club House Tour such a wonderful success—the people who opened their homes those who patronized and participated in the tour, all the club members who were so helpful and particularly my committee members, Mrs. Wilfred Lane, Mrs. Michael Papo, Mrs. Arthur Steinaway and Mrs. Bruce Walworth; also Mrs. Paul Schaible, Jr., for her special asistance.

Mrs. Donald Baldwin
Chairman, Child Study Club House Tour.

ADD SHOWER

Converting a showerless bathtub into a modern tub-shower combination is an easy matter. It's done by piping directly up from a special bathtub spout—and there is no ripping into the wall necessary. With this arrangement, a shower can be added regardless of the age or type of the bathtub.

Telephone Your Club News To GR 5-3581

CARD OF THANKS

I wish to thank all my friends, neighbors and relatives for their cards, gifts, flowers, calls and visits during my stay at the hospital and since my return to my home. Your thoughtfulness will always be remembered.

Mrs. Frank Visel.

CARD OF THANKS

We wish to express our heartfelt thanks and appreciation to all our relatives, friends and neighbors for their acts of kindness, floral, cards, and memorial offerings, and expressions of sympathy shown to us during our recent bereavement. Special thanks to the Rev. Siebert for his comforting words, to the O.E.S. and the Willing Workers Church circle for preparation of the lunch following the service and to the Staffan Funeral Home.

Mrs. Walter Eschelbach.
Mr. and Mrs. Claude Arnett, Brian and Jeanine.

BOB FREER'S GRASS LAKE RESTAURANT
101 E. MICHIGAN AVENUE — OLD HOTEL BUILDING
Phone Grass Lake 522-6246

OPEN 6 DAYS
Tues., Wed., Thurs. ....7:30 a.m. to 9:00 p.m.
Fri., Sat., Sun. ....7:30 a.m. to 10:00 p.m.

—SUNDAY SPECIALS—
Baked Chicken and Dumplings $1.55
Children's Portions 75c

FISH FRY Every Friday $1.35

TODAY'S THOUGHT

By LOUIS BURGHARDT

"I think that, as life is action and passion, it is required of a man that he should share the passion and action of his time at peril of being judged not to have lived."—Justice Oliver Holmes, Memorial Day address, 1884.

On Memorial Day we honor our servicemen patriots who shared the passion and action of their times. They lived—and died—for us. They came from all over our land . . . from the forests of the Pacific northwest . . . from the vineyards . . . rolling hills, valleys and industrial areas of our western states . . . from the wind-blown Great Plains . . . from the rich pregnant soil of our Midwest . . . from our eastern seaboard's fresh, salty air . . . from dark and moving bayous of the south . . . from mills, factories and farms—north, south, east and west. They fought in armies and died as individuals. They now rest in thousands of cemeteries under star-strewn skies throughout our land and in 84 national cemeteries and 22 overseas cemeteries where we were granted perpetuity of use.

We honor them all. May God rest their souls in peace . . . BURGHARDT FUNERAL HOME, 214 East Middle St., Chelsea, Mich. Phone GR 5-1141.

—SPECIALS—

ECKRICH
Hot Dogs ...... lb. 53c
PKG. OF 8 HOLSUM
Hot Dog Buns . . 2 for 41c
12-OZ. CAN MAVIS CLUB
Asst'd. Pop . . . 6 cans 43c
SCHAFER
Angel Food Cake 39c
100-COUNT PKG. 9-INCH
Paper Plates 49c

We have bulk and package garden seeds.

KUSTERER'S FOOD MARKET
DIAL GR 9-3331 WE DELIVER

Red Hot 'Better Idea' Specials now in Ford Country

Red-Hot Ford Hardtops—special Galaxie 500's! On Sale!

Red-Hot Mustang Sports Sprint Hardtop—special model! On sale!

Red-Hot Mustang Sports Sprint Convertible—special model! On sale!

GET BETTER IDEAS NOW—AT SALE PRICES!

Galaxie 500 Hardtop *extras* include luxurious all-vinyl interior, whitewalls, wheel covers, distinctive accent stripe. Also—reduced prices for optional Cruise-O-Matic, power brakes and steering, air conditioning with V-8 engine options. Save on 2- or 4-door models now. Mustang Sports Sprint *extras* include breather hood with built-in turn indicators, whitewalls, wheel covers, bright rocker panel moldings—even a chromed air cleaner! Save—get '68 ideas at '67 prices now!

PALMER MOTOR SALES, INC.
CHELSEA, MICHIGAN

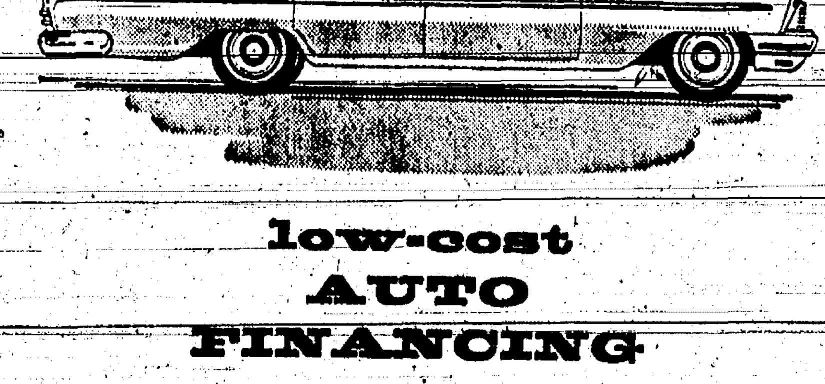

low-cost AUTO FINANCING

Finance your new car here. Stop in now—get our financing plan. See how you can save a substantial amount of money.

5% annual rate on 1 year Certificates of Deposit in amounts of $1,000 and multiples of $500, with automatic renewal.

Regular savings passbook accounts continue to receive 4% per annum, compounded semi-annually

EACH DEPOSITOR NOW INSURED for a Maximum of $15,000 with the Federal Deposit Insurance Corp.

CHELSEA STATE BANK

Member Federal Reserve System Member Federal Deposit Insurance Corp.

DO YOU OWN A HARVESTER HAY MACHINE?

If not, we invite you to attend a presentation on the challenging world of modern farm practices.

Now, more than ever, a wise businessman-farmer must be aware of making purchases that will meet his needs. Pinpoint accuracy in planning farm purchases, long-range goals and profit reinvestment are the keys to successful agriculture.

Learn how to get more out of your hay. Fill out the blank below and send to:

H. I. JOHNSON CO.
173 W. Michigan Ave. Saline, Mich. 48176
or Call Collect: 429-9128

NAME:
ADDRESS:
PHONE:

24 Years Ago...

(Continued from page two)

also be open on Saturday evenings from 7 until 9 o'clock.

A feminine army, comprising thousands of 4-H club girls in Michigan and practically all other states, is bringing home the paramount war-time need of making the fullest use of milk and other dairy products to keep rural America in working and fighting trim. The girls are accomplishing this task through public demonstrations which include the preparation of nutritious drinks, custards, cream and cheese pies, buns, salads and other dishes utilizing milk and dairy products. They are also demonstrating how to make and handle butter, cheese cottage cheese, and ice cream.

A new space-saving device known as V-Mail is now in operation between U. S. Army units in England, Northern Ireland and the United States. Under this service, letters are first dispatched to a central station where they are censored and then photographed on small rolls of microfilm. Arriving at their destination, the microfilm rolls are developed, and photostatic copies are sent by regular mail service to the addressee.

Appearing in the "Just Reminiscing" column of The Standard of May 27, 1943, was this article dated May 22, 1919: The greatest road building program ever adopted in Washtenaw county, and one calling for the expenditure of more than a half million dollars, involving the construction of at least 16 miles of pavement connecting Washtenaw county with Wayne on the east and Jackson on the west, was definitely decided upon last Thursday night by the county road commissioners and members of the board of supervisors.

34 Years Ago . . .

Thursday, May 25, 1933—

What is believed to have been the largest crowd ever assembled to witness a Twilight Ball League game, gathered at Holmes field Monday evening to take part in the delayed official opening of the season. The festivities began at 6:15 when the American Legion Junior Band, under the direction of Wesley Smith, paraded through Main St., followed by a large number of baseball fans in cars. When they arrived at McKinley St., the band boarded trucks furnished by the Federal Screw Works and the Chelsea Milling Co.

School District No. 2, Sylvan, held their eighth annual reunion Sunday, when about 70 people partook of a bountiful dinner served at 1 o'clock. The afternoon meeting was attended by 100, including former teachers and pupils from Detroit, Ann Arbor, Jackson, Mason, Woodland, Stockbridge, Sharon, Waterloo, Francisco and Chelsea. Among those present was Mrs. Martha Hatt Keeler, who attended school in the district 75 years ago. Conrad Lehman, president, presided over the program.

Appropriate services in observance of Memorial Day will be held Tuesday at 10 a.m. at the public school auditorium, followed by services at the cemetery. Herbert J. McKune Post No. 31, American Legion, will assemble at Kolb's Hall at 9:30 a.m. All ex-servicemen, whether members of the Legion or not, and also ex-servicemen of the Spanish-American war, are cordially invited to participate. All having Legion caps, victory medals or service buttons are requested to wear them.

A delegation of 132 men from Washtenaw county for President Roosevelt's reforestation army left the past week in response to a sudden call from the commanding officer of the Sixth Corps area in Chicago. The group, mobilized from various sections of the county, includes Martin Slane, Stuart Myers, Leo Maloney, Harold Welch, Harvey West and Wilson West from Sylvan township; James Murphy, Lyndon; Robert Harris and Vernon Jones, Lima; and Norman Mills from Sharon township.

Cottage cheese and cream cheese absorb flavors readily and should be kept tightly covered while refrigerated.

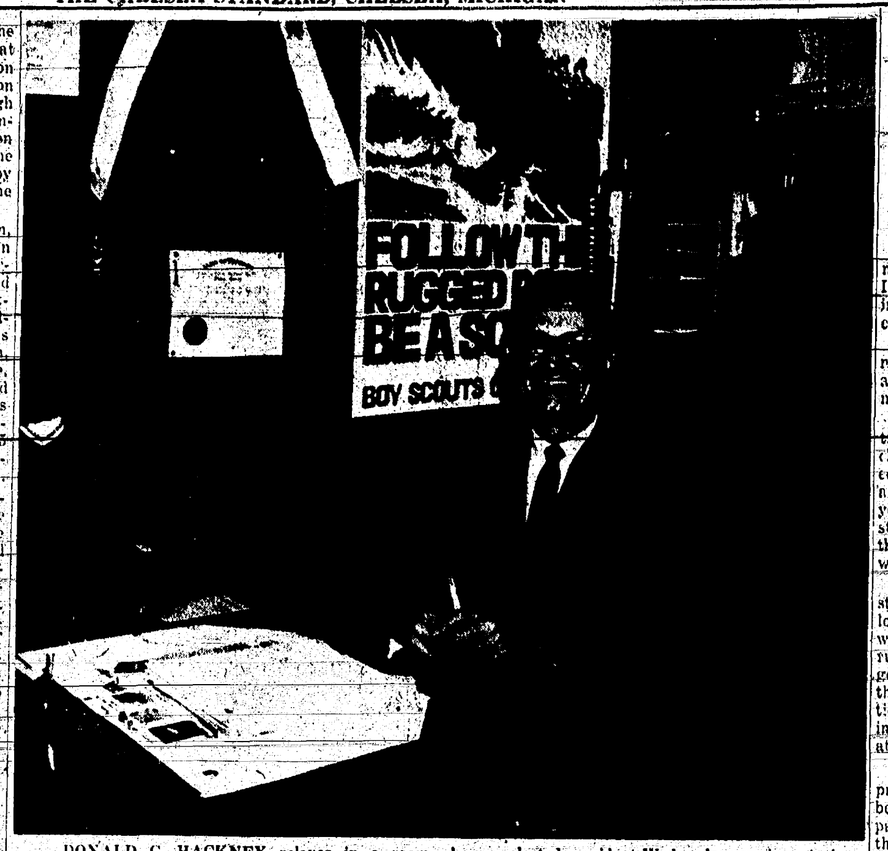

DONALD C. HACKNEY relaxes in a room in the basement of his Dexter hardware store which serves as a camping committee office for the Portage Trails Council, Boy Scouts of America, of which he was elected president Wednesday evening. Active in scouting since 1917, Don now heads the group which serves more than 6,000 boys.

* * * * * * * * *

D. Hackney Named To Head Portage Trails Council, BSA

Donald C. "Don" Hackney was elected Council President of the Portage Trails Council, Boy Scouts of America, at the annual business meeting held Wednesday evening at the U. of M. North Campus Commons.

Elected vice-president of the council at the meeting was Vincent Noble, of Dexter, representing District IV.

Max Hepburn of Chelsea was elected new council member at large.

The council serves all of Washtenaw and part of Livingston counties, and currently encompasses 6,000 boys. To assist Don will be a five-man professional staff and more than 1,800 registered volunteer scouters.

Retiring president, Eugene B. Calder, Jr., of Ypsilanti, who has served as president for the last three years, stated, "The council is entering what may be its greatest period of growth, with currently expanding numbers of boys to be served, with improved and enlarged programs, with long range planning studies underway, and with the development of a 600-acre camp at Wright Lake, west of Clare."

Hackney joined the Boy Scout program is 1917. As an adult, he has been affiliated with scouting in leadership positions in councils wherever he has lived.

For the pat 20 years, Don has been registered with the Portage Trails Council. During this time, he has served as institutional representative, council vice-president, chairman of a pack committee, district scout commissioner, council camping committee chairman, and an executive board member. He has also received the highest honor a council can bestow upon a volunteer scouter—the Silver Beaver awardes.

While Hackney was camping chairman during 1964, '65, '66, the Bruin Lake camp received a 99 rating, out of a possible 100. The score is possibly the highest ever recorded.

Active for many years as a fireman, Don is the only person ever made an "honorary" member of the Dexter Jaycees. He is also president of the Dexter Kiwanis club.

National Science Foundation Grants Received in Area

U. S. Representative Marvin L. Esch has announced $25,700 worth of National Science Foundation grants to colleges in the Second Congressional District.

The University of Michigan will receive $15,200 for the field of engineering and $9,200 for chemistry. Adrian College was awarded $1,300 for biological sciences.

REPORT from LANSING

State Representative

Thomas G. Sharpe

Because of the House failure to move the Income Tax package, I received many calls from people in the educational field to find out exactly what this means.

Let me preface my remarks by noting that anything can change at any time when the legislature meets daily.

The situation now indicates that time is a factor that must be reckoned with. Almost all units of education and local government are working on their next fiscal year's budgets. Many, including state government itstlf, must have these budgets in final agreement within 45 days.

Approximately 80 percent of the state budget is distributed back to local units. Accepting this and with the knowledge that time is running out on those who must get the budgets approved I feel that to delay further in anticipation of greater state aid and funding would serve no useful purpose at this time.

Both the Senate and House Appropriations Committees have been given the green light to prepare appropriating bills based on the Governor's original message, but to be prepared to cut down in the event no add revenue will be realized beyo 960 million estimated.

Cold facts say no form income tax is likely to be by both houses, signed by the ernor, placed in operation collections begun on or about 1. A possibility exists that forms of additional revenu be passed that can begin coll July 1, but even this is re

What is, then, the future income tax program. At p the Senate failed to pass publican version. The House ed to pass a reasonable promise program which I sup ed when the Democrats fai deliver votes agreed upon.

Politics is the art of compr Until enough votes can be g to move any income tax me over to the other house in to start the process whereby ference committee can write nal compromise bill, the stalemate possible remains. support almost any bill in to take this vital first step, reserving my final judgmen an income tax bill until I see its ultimate version might

Cleary Graduates Are in Demand

Because Cleary College Concentrates on Training You For a Successful Management, Accounting or Secretarial Career. Send For Free Catalog.

Cleary College offers one, two or four year programs leading to a diploma, associate degree or bachelor's degree. The Cleary faculty and curriculum combine to provide top-level training in a concentrated, targeted program. Today more jobs are available than Cleary can supply graduates to fill.

Note to June graduates: now is the time to plan on Cleary College enrollment.

Summer Term Starts June 27
Registration is June 26
Fall Term Starts September 20
Registration is September 18 and 19

Day and Evening Classes. 8 AM through 3 PM daily; evening class hours available Monday through Friday for one, two or three nights a week.

Enroll now, to schedule your courses at the hours you want.

Send Coupon Today. Or phone the Cleary College Admissions Office, HU 3-4400. Get the specialized education you need for business success.

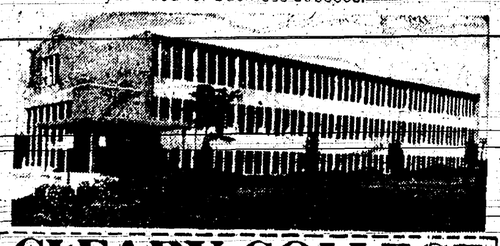

CLEARY COLLEGE
SPECIALISTS IN BUSINESS EDUCATION SINCE 1882
2100 Washtenaw, Ypsilanti, Michigan 48197 2178
Please send me your Free Catalog. I am interested in the ____ term.
Name ____
Address ____
City ____ State ____
Zip Code ____ Phone ____

SOUTHERN MICHIGAN'S OUTSTANDING PRIVATE CAMP FOR BOYS & GIRLS
Ages 6 to 16

CLEAR LAKE CAMP

(Located in the Waterloo Recreation Area)

SEASON: JUNE 25 - AUG. 19
(Partial Season Reservations Still Being Accepted)
Also: Pre- and Post-Season Accomodations for responsible groups — schools, churches, organizations and clubs.

DON'T MISS THE FUN!

★ LAKE SWIMMING ★ CANOEING
★ RIDING ★ WATER SKIING
★ COOK-OUTS ★ OVERNIGHT HIKES
★ ARTS & CRAFTS ★ FISHING
★ TETHER BALL ★ LAND SPORTS
★ BASEBALL ★ TRAMPOLINE

Call NOW for Free Brochure and Application

CALL GR 5-4177 or 482-2484

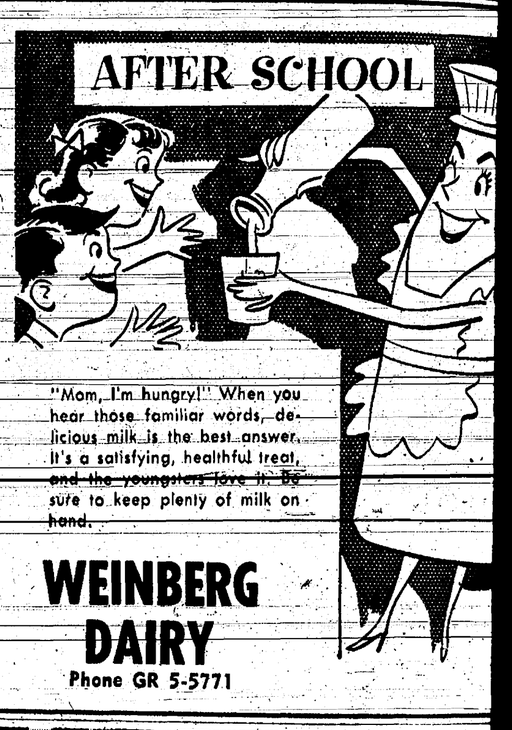

"Mom, I'm hungry!" When you hear those familiar words, delicious milk is the best answer. It's a satisfying, healthful treat, and the youngsters love it. Be sure to keep plenty of milk on hand.

WEINBERG DAIRY
Phone GR 5-5771

GERANIUMS

30c or 4 for $1.00 — 40c or 3 for $1.00 — 60c or $6.50 doz.

POTTED PLANTS

Hardy Mums ..... 30c ea. or $3.00 doz.
Tuberous Begonias 60c
Hanging Baskets of Ivy, Geraniums or Hanging Begonias $2.00

FLOWERING PLANTS

Flowering Plant Flat, 4 doz. plants, $1.50
Flowering Plant Flat, 8 doz. plants, $3.00

★ Petunias ★ Salvia
★ Zinnias ★ Snapdragons
★ Asters ★ Carnations
★ Marigolds ★ Alyssum
★ Moss Rose ★ Delphinium
★ Phlox ★ Ageratum
★ Pansies ★ Dwarf Dahlias

VEGETABLE PLANTS

Vegetable Flat of 4 doz. plants $1.25
Vegetable Flat of 8 doz. plants $2.50

★ Tomatoes (Most popular varieties) ★ Broccoli
★ Peppers ★ Sweet Onions
★ Cabbage ★ Egg Plant
★ Brussell Sprouts ★ Head Lettuce
★ Cauliflower

OPEN EVERY DAY UNTIL 8 P.M.

CHELSEA GREENHOUSE
MEMBER FTD — WE TELEGRAPH FLOWERS ANYWHERE
7010 LINGANE ROAD, CHELSEA PHONE GR 9-6071

NEW...
for scientific horse care

TOP FORM

horse care products

developed by Merck, one of America's largest, most respected pharmaceutical companies:
- Top Form Concentrated Conditioner
- Top Form Wormer
- Top Form Liniment
- Top Form Shampoo & Coat Conditioner
- Top Form Hoof Dressing
- Top Form Antiseptic Ointment

In modern, unbreakable packages for easy use when caring for your horse.

See the Top Form horse care center at:

BLAESS Elevator Co.
Phone 479-6511 Chelsea, Mich.

FREE! 168 bottles of Pepsi when you buy this Frigidaire Frost-Proof!

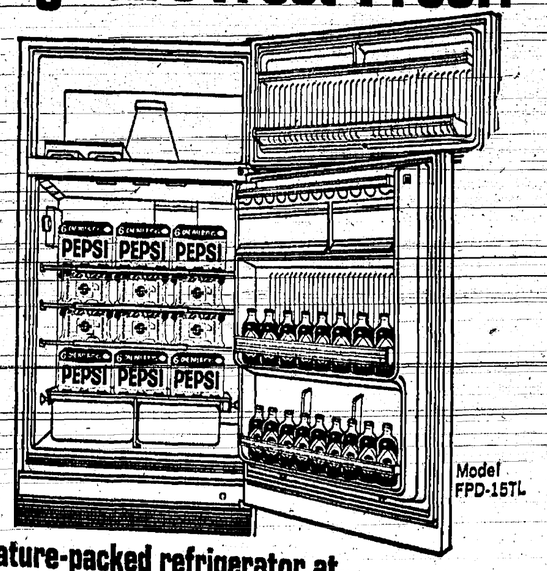

Model FPD-15TL

Feature-packed refrigerator at savings plus 168 bottles* of Pepsi Free! Limited time only! Hurry in now!

- 14.6 cu. ft. size. (NEMA standard)
- Frost-Proof! You never defrost!
- 126-lb. size top freezer.
- 10.98 cu. ft. fresh food section.
- Twin Hydrators, deep door shelf.

*10-ounce non-returnable

SPECIAL PRICES for FRIGIDAIRE WEEK

It's the Year of the Happening at Frigidaire! Come to where all the happenings are...

MARK OF EXCELLENCE

MEABON'S TV, FURNITURE & APPLIANCE
1170 M-52 South, Chelsea Phone GR 5-5191

MISS JANE RETIRING: Mrs. Raymond Schairer is shown with 52 children of the past and present classes of the Chelsea Co-op Nursery school during a party in her honor attended by 240 persons last Sunday. Known as "Miss Jane" to most of the children in the Chelsea-Dexter area, Mrs. Schairer has announced her retirement from teaching in June to assume a post with the Methodist Church.

Club and Social Activities

WESLEYAN GUILD

Wesleyan Guild of the Methodist church met at the Methodist Home Tuesday evening, May 16. Six members were present for the short business meeting.

Mrs. James Craig, program chairman, talked on the subject of "Little Extra for Necessities."

The next meeting of the guild will be a picnic at the home of Mrs. Dwight Gadbury, June 20 at 6:30 p.m. Husbands and friends are invited.

CHELSEA SUBURBANETTES

Chelsea Suburbanettes held their installation dinner Thursday, May 11 at 7 p.m. at an Ann Arbor restaurant.

Officers installed by Mrs. Arthur Wahl are Mrs. Robert Headrick, chairman; Mrs. Duane Luick, vice-chairman; Mrs. James McLaughlin, secretary; Mrs. Paul Hankerd, treasurer; Mrs. William Van Riper and Mrs. Earl Tison, program committee.

The next meeting will be "husband night" at 6:30 p.m., June 17, at the Rod and Gun Club.

Telephone Your Club News To GR 5-3581

ESTHER CHAPTER

Esther Chapter of the Congregational church met at the home of Mrs. Andy Dyson, Thursday, May 18. Ten members were present.

Officers elected for the year are: Mrs. Tom Harris, president; Mrs. Lauryne White, vice-president Miss Grace Penhallegon, secretary treasurer; Mrs. Cora Lee Miller, publicity chairman.

The meeting included an ingathering of the layettes, which members have been sewing for the World Service Organization.

An announcement was made at the meeting of a silver tea to be held at the home of Mrs. Ben Donaldson, sponsored by the Methodist Womans' Society for the benefit of the organ fund of the church. A June pot-luck picnic will be held at the lake cottage of Mrs. Clarence Vogel. A date will be announced.

The next regular meeting of the Esther Chapter will be in September.

This is a good time to catch up with your work before spring fever catches up with you.

LYNDON EXTENSION

Lyndon Extension Study Group held a cancer fund benefit party at Lyndon Town Hall Monday afternoon. Proceeds of the affair amounted to $35 to be contributed to the Washtenaw county chapter of the American Cancer Society.

Twenty-seven members and guests were present for a dessert luncheon served at tables decorated with bouquets of lilacs and flowering quince and potted African violets.

Afternoon entertainment was cards with three tables of pinochle and three tables of euchre in play. High and low prizes were awarded to each table and, in addition, a door prize was provided.

The group's annual picnic is scheduled to be held June 15 at Washtenaw-Lyndon park and will feature a wiener roast.

SENIOR CITIZENS

Sixty members of the Senior Citizens met at Korner House May 17, to celebrate the April and May birthdays of the 18 members seated at the birthday table. Mrs. M. Ward and her committee served a delicious desert luncheon, complete with a large birthday cake with candles. After the luncheon everyone spent the remainder of the evening playing progressive euchre.

HOSTING RECEPTION

Mr. and Mrs. Douglas Stark, of 4695 Peckins Rd., and Miss Susan Hardiman, will host a 25th anniversary reception for their parents Mr. and Mrs. Arthur W. Hardiman, of Ann Arbor, at the Stark residence June 4, from 2 to 4 p.m.

Cub Scouts...

DEN 4, PACK 455—

Den 4, Pack 455, met May 17 at the home of our den mother, Mrs. Rosentreter.

We opened with the pledge and the Cub Scout Promise. Then we walked to Finkbinder Lumber Co. to weigh our Pinewood Derby cars. Then we returned to Mrs. Rosentreter's for refreshments which were served by Jerry Milliken.

Jeff Schantz, scribe.

VFW Auxiliary Installs Officers

The VFW Ladies Auxiliary to Post 4076, held their installation of officers ot the Rebekah Hall, May 15. Installation officer was Mrs. Augusta White, past department president.

New officerss are Lucy Piatt, president; Geraldine Klink, first vice-president; Ruby Bauer, second vice-president; Thelma Franklin, secretary; Helen Harvey, treasurer Dorothy Lentz, chaplain; Eulahlee Packard, conductress; Nina Matthews, guard; Bernice Schneider, trustee, three years; Vera Hines, musician; Cloteal Frayer, Jo Freston, Bernice Schneider, color bearers; Iva Keezer, flag bearer; Jean Kern, patriotic instructor; and Dorothy Lentz, historian.

Also present for the installation service were six women form the Ann Arbor Auxiliary and four Chelsea guests.

Birthday Party Honors 16 Residents At Methodist Home

Sixteen residents of the Chelsea Methodist Home, all of whom have birthdays in May, were honored at a joint birthday party during the dinner hour Thursday, May 18.

Senior member of the group is Mrs. Mary Todd who was 98 years old on May 13. She has lived at the Home since June 23, 1964, coming here from Pontiac where she was a member of the First Baptist church.

Next in seniority are Mrs. Lucy Reynolds, whose 95th birthday occurred May 6, and Miss Louise Toeppner, who was 91 on May 11.

Mrs. Reynolds came to the Home from Ovid in 1963 and Miss Toeppner has lived there since 1965. Her home was at Vassar

Red geraniums and flower-decorated birthday cakes centered the two special tables at which the birthday celebrants were seated.

In addition to the three ladies over 90 years old, those who observed their May birthdays are: Mrs. Georgia North, Mrs. Grace McCartney, Mrs. Nellie N. Flood, Mrs. Anna Pond; Miss Katherine Lumber.

The list continues with Mrs. Mary Oldenberg, Miss Florence Armstrong, Miss Edith Negley, Mrs. Edna Schwab, Mrs. Harriett Glave Mrs. Lillie Lord, Mr. Willard Nash, Mrs. Elizabeth Fler.

Junior Choir Members Entertain Residents At Methodist Home

Chelsea Methodist Home members who attended a worship service of music in the Home chapel Sunday, May 21 at 3:30 p.m. were entertained with the singing of 29 members of the Epworth Junior Choir of the First Methodist church, Ann Arbor.

The Epworth Junior Choir which totals 106 voices, sings for several of the services at First Methodist church, Ann Arbor, throughout the year.

Under the supervision of the director, Mrs. Donald L. Katz, members traveled to Chelsea in the recently purchased bus which the church obtained to be used for student activities, such as Sunday's visit here

The hour of music included 15 songs sung by the robed choir members.

Accompanist was Miss Donna Hardy, a Livonia music teacher, who plays the organ for all rehearsals of the choir.

Subscribe today to The Standard!

ENGAGED: Mr. and Mrs. Donley W. Boyer, of 10 Sycamore Drive, announce the engagement of their daughter Doni Jo, to Pfc. Raymond A. Doering, son of Mr. and Mrs. Joseph Doering of 560 Chandler St. Miss Boyer, a graduate of Chelsea High School, is now attending Cleary College in Ypsilanti. Pfc. Doering, also a Chelsea High school graduate attended Eastern Michigan University prior to induction into the Army. No date has been set for the wedding.

Child Study Club Installs Officers At Spring Meeting

Chelsea Child Study club held its annual spring dinner Tuesday, May 23, at the home of Mrs. Clare Warren.

Former club member, Mrs. John Alber, of Southfield, installed the new officers. Those installed for the next year are Mrs. Robert Robbins, president; Mrs. Clare Warren, first vice-president; Mrs. Wilfred Lane, second vice-president Mrs. Robert Merkel, secretary; Mrs. Charles Cattell, treasurer; Mrs. Bruce Walworth, auditor-parliamentarian.

Mrs. Donald Baldwin announced the results of the spring house tour and reported a net profit of $518. The money has been donated to the McKune Memorial Library and the school scholarship fund in the amount of $259 each.

Entertainment for the evening was a pleasant surprise, as several club members displayed their talents in a sketch.

Co-hostesses for the dinner were Mrs. Robert Merkle, Mrs. John Dunn, Mrs. James Shadoan and Mrs. Michael Papo.

Chelsea Art Center Plans Open House Event

Chelsea Art Center will open Saturday, June 3, and Sunday, June 4, with an open house at South Main and Old US-12. The center will also be called the Associated Artists of the Chelsea area.

Paintings, sketches, jewelry, ceramics, and other art forms and antique items will be on display during the open house. Showing their work at the open house will be Mrs. Lee Ferguson and Mrs. Phillip Futscher. Also displaying work will be Mr. Ben Bower, Mrs. James Updegraff and Mrs. Thomas Masterson.

Mrs. George Frisinger and Mrs. Thomas Masterson, founders of the center, encourage area artists and craftsmen to submit work to be displayed or sold on a consignment basis.

Interested persons may call Mrs. Frisinger or Mrs. Masterson by May 30 to qualify works for display during the open house.

Careful habits will often save somebody's life, and the interesting part of it is that it might be your own life.

Area Youth Sentenced on Charge of Furnishing Intoxicants to Minors

Robert E. Schneider, 20, of near Chelsea, pleaded guilty to furnishing intoxicants to minors Tuesday, May 23, before Municipal Court Judge S. J. Elden in Ann Arbor. He was the third of five persons charged following a drinking party in a Sharon township gravel pit the week of May 15.

Gary Kime, 21, of Manchester, and Danny Saxon, 21, of Tecumseh, were given stiff jail terms and heavy fines to the same charge Friday, May 19.

Schneider was ordered to pay a fine and court costs of $90 and to spend two days in the County jail. In addition, he has been placed on probation for six months and he was ordered to maintain a good work record. The remaining two defendants were scheduled to be arraigned later in the week.

The five were charged by Manchester Police Chief Billy Wilson and Sheriff's Detective Thomas Dorrance after an investigation of the party. Officers said more than 40 teen-agers gathered at the gravel pit off Peckins Rd., near M-52 north of Manchester on the night of May 13.

It was charged the five men furnished gin, vodka and beer to the boys and girls and that some of the young people became intoxicated. Some of the teen-agers could not stand up.

Party After Prom Arranged for Students

Members of the senior class, with and without dates, singly or in group are invited to the Homestead Acres Farm, 13450 Jerusalem Rd., after the prom May 27 for a "Luau" at Frisinger's barn. The party will run from 1 to 4:30 a.m., with casual dress and guitars as optional extra at no extra cost.

EIBLER & FRISINGER CO.
REALTORS
Are proud to announce the addition of
HERMAN KOENN
To Our Growing Staff

Multiple Listing Service
Personalized Professional Service
Phone 665-8663
Ann Arbor Office
Jackson at Dexter
HERMAN KOENN
eves. 479-7252
Phone 475-8681
Chelsea Branch
S. Main at Old 12
Real Estate service is our business . . . we want to represent you in the SALE or PURCHASE of your property.

SPORTS FIESTA OR SEASIDE SIESTA...

VAN HEUSEN
MEXICAN SPICE
COORDINATED SPORTSWEAR FOR THE TOTAL LOOK

HINTS for ENJOYING MEMORIAL DAY

★ BERMUDA SHORTS All Permanent Press
★ JANTZEN SWIM WEAR CABANA SETS
★ MUNSINGWEAR 'Grand Slam' KNIT GOLF SHIRTS
★ FARAH SLACKS All Permanent Press
★ PURITAN BAN LON KNIT SHIRTS
★ 'JACK PURCELL' TENNIS OXFORD

"DON'T FORGET" - DISPLAY YOUR FLAG - - Join the Memorial Day Parade

Strieter's Men's Wear
"The Place To Go for Brands You Know"

TIPS for your TOP from

TODDY and FRAN

There's rarely a lull in the gift-giving department. Now graduation is upon us. Whether the favorite graduates on your list are leaving nursery school or college days behind them, they'll have one thing in common: a desire to be the prettiest girl on the platform. Your gift can help. Let it be a trip in to our shop for a hair do for the big day. Little girls and big will both love you for it. They'll love a series of trips in even more! How about one now and another just before she enters college for the high school graduate? Gift certificates don't spoil or wilt, go out of style or fail to fit when it's time to use them. They're always good, easy to shop for and a real pleasure to receive.

Magic Mirror Beauty Salon
Phone 665-0816
5585 Jackson Rd., Ann Arbor

Follow the Sun with Telescope Folding Furniture

CHAISE LOUNGES

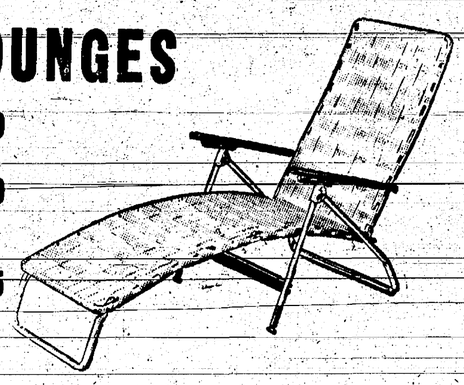

DELUXE MODEL - $18.50
Olive, White
LAY-FLAT MODEL - $16.50
STANDARD - $13.50
PADDED CHAISE - $19.95
Floral

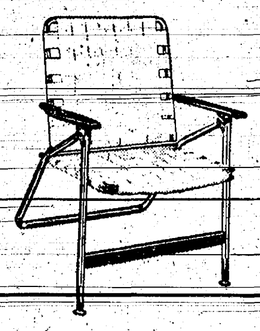

CHAIRS
DELUXE HIGH MODEL - $10.95
STANDARD - $7.95
PADDED CHAIR - $10.95
Floral

ROCKERS

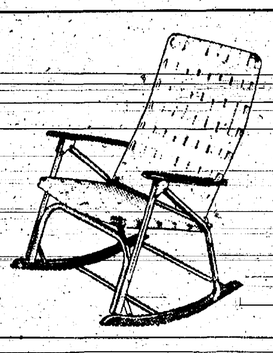

DELUXE HIGH BACK ROCKER
$15.50
Olive, White
STANDARD - $11.95
PADDED ROCKER - $12.95
Floral

Director's Chairs
Hardwood frame, colorful canvas covers. For lawn, porch, boat and deck.
$12.95
• BLACK • TURQUOISE
• BLUE • GREEN
• ORANGE • OLIVE
FOLDS COMPACTLY

British Officer's Chairs
Black hardwood frames, canvas covers.
CHAIRS . . $19.95
FOOT REST . $10.95
• RED • OLIVE
• BLUE • TAN
• GREEN • RUST
• YELLOW

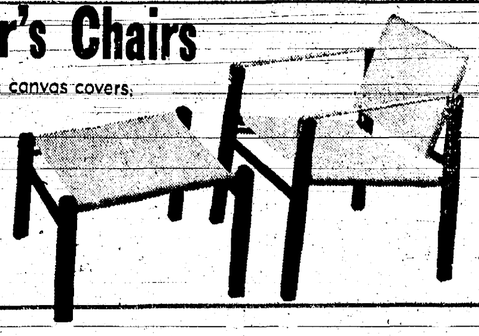

FOLDING COTS
Aluminum frame, flat folding green canvas $9.50
With Foam Pad - $19.50

Lawn Umbrellas $49.95
Umbrella Tables $27.95

MERKEL BROTHERS
Open Monday and Friday Evenings

Community Calendar

☆ ☆ ☆

Freedom Evangelical Memorial Cemetery Association will hold its annual meeting at the cemetery Sunday, May 28, at 3 p.m.

• • •

Memorial Day Parade Tuesday, May 30, at 10 a.m. Parade will form in the parking lot at 9 a.m.

• • •

Business meeting of senior citizens May 31 at 7:30 p.m. at the Korner House. Election of officers.

• • •

St. Paul Mission club Thursday, June 1, 2 p.m., at the home of Mrs. Oscar Stierle.

• • •

Senior Citizens fun and cards every Thursday at Korner House 1 p.m.

Realtors Opening Chelsea Branch Office

In conjunction with Realtor Week, May 22-27, the Eibler & Frisinger Co., of Ann Arbor, has announced the pending opening of a branch office in Chelsea.

The office, to be located at the intersection of S. Main St. and Old US-12, will be headed by George Frisinger.

Both Eibler and Frisinger are members of the Ann Arbor Board of Realtors. As members of a local board, they hope the multiple listing system may be extended to the Chelsea area.

The firm also announced Herman Koenn has joined the company staff.

CORRECTION

In the feature story on Weinberg Dairy in the May 18 issue of The Standard, the Jay Weinbergs' daughter Doris was incorrectly identified as Mrs. Franklin Sweeny. She is Mrs. George Sweeny.

Limaneers will meet at the home of Nina Wahl on Thursday, June 1. A pot-luck dinner will be served at 12:30 p.m.

• • •

Memorial Day pot-luck dinner at Herbert J. McKune Post 31 at 1 p.m. at the Legion Home. Bring a dish to pass and your own table service and milk for your own children. Legion and Auxiliary members and their families and guests welcome.

• • •

Regular meeting Herbert J. McKune Post 31 Thursday, June 1. Installation of Officers.

• • •

RAM special night. Thursday, May 25, pot-luck 7 p.m., Masonic hall. Bring own table service and dish to pass. Ralph Guenther will entertain with his film, "Arctic Safari." Masons, wives and friends invited.

• • •

Senior Citizens sewing every Tuesday, 1 p.m. at Korner House. Sewers needed.

• • •

WSCS bake sale at North Lake Methodist church, May 27, 1:30 to 4:30 p.m. -adv.48

• • •

Rummage Sale, benefit of St. Mary School Improvement Fund, Friday and Saturday, May 26 and 27, 9 a.m. until ?, Sylvan Town Hall and K. of C. Hall. For pickup of items phone 479-3377. adv48

• • •

Hawthorne Hills Riding Club eighth annual horse show May 27-28 at Farm Council Grounds, Saline-Ann Arbor Rd.

• • •

Inquiries regarding the Chelsea blood bank may be directed to Harold Jones of Central Fibre Products in the event that Mrs. Dudley Holmes is unavailable.

POPPY DAY SALE PLANS: Chairmen of the annual Poppy Day sale in Chelsea got together earlier this week to make plans for the Friday event. Mrs. Fred Klink, left, prepresents VFW Auxiliary to Post 4076, and Mrs. Eugene Martin is in charge of the event for American Legion Auxiliary Unit No. 31. Poppy Day in Chelsea is traditionally sponsored by the co-operative efforts of the two veterans organizations.

Poppy Sale Slated Friday

The uxiliary of Herbert J. McKune Post 31, American Legion, and the Ladies Auxiliary of the VFW, Post 4076 will again jointly sponsor "Poppy Day" in Chelsea, Friday, May 26. Chairman for the Legion Auxiliary is Mrs. Eugene Martin. Chairman for the VFW Auxiliary is Mrs. Fred Klink.

According to the ladies, poppies will be distributed throughout the village with volunteer workers from both groups located at strategic points to contact the public.

The special day was designatd by Village President Donald Baldwin who urged all citizens to join in the observance by wearing the memorial flower.

Poppy Day is sponsored each year to remind Americans of the sacrifices of life and health made by the men of our armed orces.

In addition, the day provides an opportunity for all those wishing to contribute to the rehabilitation of disabled veterans and to child welfare to make their offering. The contributions are devoted entirely to rehabilitation and child welfare for disabled veterans, and most contributions remain in the area where they are made.

The traditional red flower was first inaugrated as a memorial to the war dead of World War I. Many representatives of civic groups, including members of both the Boy and Girl Scourts participate.

No Mail Delivery On Memorial Day

Regular holiday schedules will be observed by Post Offices on Memorial Day, May 30, the Post Office Department reminds patrons.

No regular post office window services or delivery services, except special delivery, will be provided.

Mail will be collected and dispatched on holiday schedules, and the lobbys will remain open for access to lock boxes and for deposit of mail.

Enroute to Hawaii

David H. Priest, son of Mr. and Mrs. Ward Priest, of 13760 North Territorial Rd., Gregory, left his home after a 30-day leave Friday, May 19, enroute to Hickham AFB, Honolulu, Hawaii, where he will begin a three-year tour of duty May 22. Airman Priest's new address will be: AF 1692 9665, 6486 AB Wing, APO San Francisco, Calif.

Officers Nab Driver with Small Arsenal

The life of a policeman is never dull. At least that's probably the thought in the minds of Dexter officers today after they chased a car down Baker in Scio township Wednesday.

Uncovered by the officers in the car driven by Gerald West, 22, of Dexter, were 69 sticks of dynamite two electric blasting caps, a .32 caliber revolver, two lead bars, a box of .22 caliber rifle shells and a .12 gauge shotgun shell.

West was arrested for drunk driving, and the Dexter plice took him to jail, as Washtenaw county sheriff's searched the car. A passenger in the car with West was jailed on a charge of being drunk and disorderly. West did not reveal why he was carrying the arsenal.

School Board Officially Certifies 4 Candidates For June 12 Election

Secretary Charles Lancaster of the Board of Education presented petitions filed by school board candidates at the meeting of the board May 15. Lancaster reported that petitions for James D. Shadoan, Thomas O. Stock, Edward E. Lewis, and E. Jay Hopkins were filed before the deadline with the required number of signatures and recommended they be certified.

A motion by Koenn, supported by Irwin to accept the recommendation to certify the four candidates was carried unanimously.

Strikes Tree in Trying To Avoid Chuck Holes

Thomas J. Nelson, 37, of 850 Crooked Lake Rd., was taken to St. Joseph Mercy Hospital in Ann Arbor Friday, May 19, by his wife after his car struck a tree at the side of the road three-tenths of a mile north of Mushbach Rd. on Shoreline Dr., about 10:10 p.m. Washtenaw county deputies said Nelson related he was attempting to dodge chuck holes in the road when the car struck the tree located close to the roadway.

DAR Marks Revolutionary Vet's Grave

Mrs. Nellie Ross, of Grass Lake and Mrs. Walter Hammond of Plymouth, were present Monday, May 22, at Gillet Cemetery, Sharon township, as the Daughters of the American Revolution, from Plymouth-Northville, placed a historical marker on the grave of her great-great-grandfather, Richard Edwin Lord (1765-1848), a Revolutionary War veteran. The ceremony marked the beginning of "Michigan Week" for the DAR.

Other great-great-grandchildren living in the area are William Franklyn Shaler, II, and Clair Shaler, of Bellevue; and Mrs. Lois Schlotteman of Grass Lake.

Mr. Lord was born to John Lord, Jr., and Sarah Way Lord on Jan. 14, 1765, in Lyme, Conn. He enlisted March 8, 1777, in the second regiment of the Connecticut Line, under Col. Webb. Records are not clear, but Lord apparently moved to Ann Arbor around June 1825. He brought with him his wife and three young children. A married son, David, had moved to Ann Arbor in 1824. He was Ann Arbor's first doctor, and Washtenaw county's first county clerk.

ScholarshipFund . .

(Continued from page one)

cipient of a $300 Union Scholarship. The name of the student will be revealed at the Pinckney graduation exercises June 7.

The scholarship fund has now reached $1,725 with the addition of $200 from the Child Study Club, $50 from Palmer Motor Sales, and $10 from Beta Sigma Phi sorority.

SEVEN CHELSEA GIRLS competed in the "County Fair of Yesteryear" at Greenfield Village May 17. The girls, left to right, are Elinor Musolf, Jeanne Hinderer, Charlene Powers, Jill Lantis, Karen Schafer, and Connie Orlowski. Arlys Wiseman was not present for photo. Of the girls attending, Miss Lantis won first place in the senior division of the sportswear category, while Miss Powers was awarded third place in the senior division of the best-wear category. The contest was sponsored by the Wayne county 4-H club.

Jaycee Auxiliary Serving Refreshments For Hospitality Day

Residents and visitors are invited to stop and sample the local hospitality at the corner of Main and Middle Sts., where representatives of the Chelsea Jaycee Auxiliary will serve coffee and doughnuts during Michigan Week Hospitality Day Friday, May 27.

Under the direction of Mrs. Ron (Donna) Branham, Auxiliary president, and Mrs. Arthur (Ann) Steinaway, project chairman, Auxiliary members will be recognized in their new blue uniforms.

Vandals Destroy 300 Tulips Sunday

James Poulder reported to Washtenaw county sheriff's deputies Sunday, May 21, the destruction of more than 300 tulips on a corner of his property at the intersection of Island Lake and Riker Rds.

Poulder, who cleaned up the property and planted the flowers under the beautification program of the U. S. Department of Agriculture, has offered a reward of $100 for information leading to the apprehension of the vandals.

Times and people both chang

Here's The "Brake" Your Car Needs

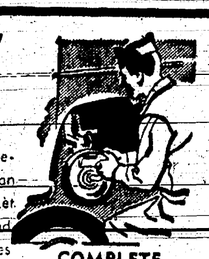

The brake system of your car needs periodic checking and we're the folks who can do the job thoroughly and efficiently. Let us test, adjust, examine brake lining and check cylinder fluid level of your car's brakes now.

COMPLETE ONE-STOP SERVICE

Bill Brown's Super Service

GOOD GULF PRODUCTS

295 SOUTH MAIN ST. PHONE GR 9-1311

CHELSEA LUMBER'S QUALITY—DESIGN

GARAGES

With Free Plans, Detailed "Do It Yourself" Instructions

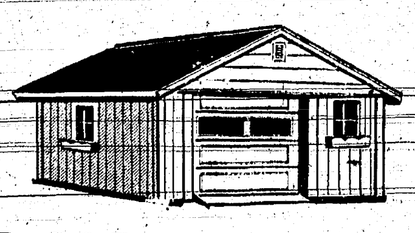

BIG CAR SIZE — 12' x 22'

(20 x 22 Package Also Available)

Everything To Build It on Your Slab!

Now Chelsea Lumber, as a member of one of the largest building-materials buying groups in the country, offers all the materials you need to build this beautiful garage at national savings! This price includes 10" pine heavy-duty bevel siding, windows, Crawford overhead door, 1 walk-in door, plus much more!

$389

Complete Materials - Plans - Instructions Delivered - Cash Basis

Dial GR 5-3391

CHELSEA LUMBER CO.

Farm Bureau's HOMEOWNERS Policy...

Costs Less . . . Covers More!

Protects
- Home and Garage
- Personal Property
- Theft
- Personal Liability

No Membership Required!

DAVID D. ROWE

157 E. Summit St., Chelsea

Res. 475-8065 Bus. 663-3141

FARM BUREAU INSURANCE

Companies of Michigan

Gambles The Friendly Store

Buy On Lay-Away

Low Cost Aluminum SUMMER FURNITURE

- Lightweight
- Rust Proof
- Saran Webbing

FOLDING CHAIR

Only 3.39

Colorful, lightweight casual furniture is terrific for patio, porch or lawn. With strong 1" aluminum tubing, sturdy white and green Saran webbing. Folding chair is 30" high. 72" long. 3-position chaise.

Triple Fold CHAISE LOUNGE 6.99

Special Shakespeare PUSH-BUTTON OUTFIT

FISHING REEL ROD LINE ALL READY TO GO $12.88

Here's Famous brand name tackle that can mean carefree fishing fun for anyone in the family. Easy to use. We will also recommend a popular selection of lures to use. Stop in and see our other tackle Specials.

TRUE TEMPER

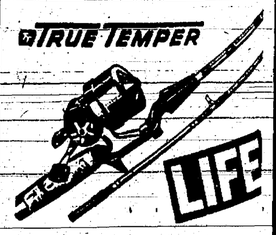

SPINCAST OUTFIT

Features star drag, 8# monofilament line and 2-piece 5½-ft. rod. Try it! 27-7010 $9.88

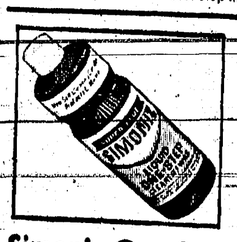

Simoniz One Step CLEANER WAX $1.59

Simoniz protection, easy one-step application! Protects finish for 6 months. 6-7778

Liquid Turtle Wax AUTO POLISH 99¢

Just one easily applied coat protects your car for a year! One-step clean-wax. 6-6707

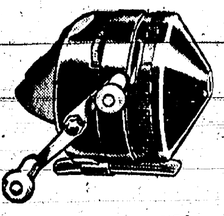

ZEBCO '202'

Adjustable drag and anti-reverse keep fish-tiring tension on 10# line! 27-6934 $2.97

USE YOUR CREDIT—SHOP AT GAMBLES!

TODAY'S INVESTOR

BY THOMAS E. O'HARA
Chairman, Board of Trustees
National Ass'n of Investment Clubs

By
Thomas E. O'Hara
Chairman
Board of Trustees
National Ass'n
of
Investment Clubs

My wife and I had $16,500 ...ed in five major compan... and two speculative firms ...year. We sold out on Aug ... because the steady decline ...the stock market seemed to ...worsening. We put $10,000 ...½ percent certificates of de... and are thinking a... ...t getting back into the mar... with the remaining $6,500 ... you think this is a good ...e to do it?

In my 30 years in investing, ...ve yet to see anyone do well ...getting into and out of the ...ket. Successful investing in...es putting your money in a ...d growing company and leav...it there, regardless of market ...tuations.

...u can prove this for your... by figuring out how much you ... by selling when you did: you ... when prices were at the low ...t of the year.

...e companies you sold are all ...llent ones and would almost ...ainly have produced a good re... for you over the long pull. ...ever, that's water over the ... As for your getting back in... ...e market now, I don't know ...ther this is a good time or ... No one can say for sure.

...t I can say is that purchase ...shares in a company that is ...easing its sales faster than in...stry as a whole is almost cer... to be a good long-term-invest...t and I would not hesitate to ... my money in it right now, ...ming the price of the stock ... plan to buy is reasonable in ...s of its past and present ...ings record.

I ordered 16 shares of Gen...l Mootrs at 77⅛ and 20 ...res of Consolidated Edison at ...⅞. Since both were bought ... the same time, would this be ...sidered as one purchase, or ... in figuring commissions? ...o I was quoted one price on ... but was actually charged ...re when the stock was de...ered. Should I have paid it, ... stuck to the price the broker ...d quoted over the phone?

On the commissions, you ...ered shares in two different ...panies, and thus there would ... two separate commissions, ...e each transaction was an in...endent one for your broker.

...s a matter of fact, if you had ...red 116 shares of GM, rather ...n 16, you would have had two ...rate commissions on GM a... one on the round lot of ... shares and another at a ...tly higher rate, on the odd ... of 16 shares. There is always ...differential between round-lot ... odd-lot commissions.

...ommission charges are figured ... the amount invested. Your ...chase was between $400 and ...99.99, and in this range you ... one percent of the amount in...ed, plus $7.

...s for paying a higher price ... your stock than the amount ...e broker first quoted you on ... phone, it is generally assumed ... the absence of instructions ... the contrary—that you are ...ing an order "at market." ... means you will pay the pr...at which the stock is selling ...the moment the broker places ... order. Since the market ...ges from moment to moment ...ng the day, this may be slight...ss or more than a quotation ...ave you a short time before. ... you want to buy stock at a ...ific price, you must tell your ...er so in advance. In that ... he'll not place your order un... it falls to, or below, that ...re.

Have you a question about ...esting? Mr. O'Hara, editor ... the monthly magazine, "Bet... Investing", and one of the ...ion's recognized authorities, ... answer as many as possible ... this column or by personal ...l, but must limit questions ... those of more general inter... Correspondents will receive ...ree copy of "Better Invest...". Write to T. E. O'Hara, ...tional Association of Invest...nt Clubs, Dept. S, Box 1050, ...roit 48231.

...EALS

...ooking cereals in excessive ...ntities of water, draining off ... cooking water, and rinsing ...rward, waste nutrients.

...OKING TIP

...ne of the best methods of ...ing vegetables to conserve ...imum food values is to cook ... only until tender in just ...gh water to prevent scorch... Use a pan with a tight-fit... lid.

Manchester Frozen Food Lockers

CUSTOM SLAUGHTERING
COMPLETE PROCESSING
LOCKER RENTAL
BEEF TO SELL, Side or Quarter

Manchester, Mich.
Phone 428-5031
ROBERT HAMILTON

THE SUPERMARKET THAT'S JUST A LITTLE BIT BETTER

Stop & Shop

Fly the STARS & STRIPES on MEMORIAL DAY MAY 30th

Prices Effective
Wednesday, May 24 thru Tuesday, May 30, 1967
OPEN MEMORIAL DAY, 10-6

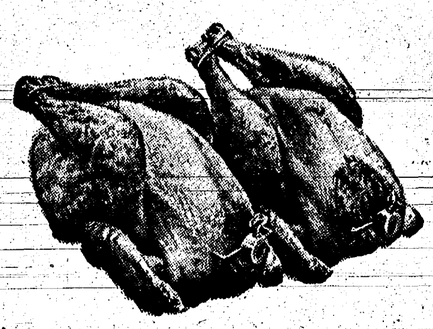

"Triple R Farms" SEMI-BONELESS
HAMS
- De-Fatted
- Ready-to-Eat
- Hickory Smoked
- Skinless

Whole or Half 69c lb.

Hormel 'Cure 81' Boneless
Registered **HAMS** Whole or Half $1.19 LB.

"Triple R Farms" Fresh Dressed
FRYERS Grade A Whole Fryers 33c lb.

"Triple R Farms" Mich. Grade 1
Skinless Wieners 49c lb

"Triple R Farms" Mich. Grade 1
Polish Sausage 59c lb

Lean, Tender, Boneless and Cubed
Pork Cutlets 79c lb

Stop & Shop—Fresh, Lean, All Beef
Hamburger ..... 3-Lb. Units or More 53c lb

Spencer's Hickory Smoked
Sliced Bacon ..... 1-Lb. Layer 69c

"Triple R Farms" Fresh Dressed
Chicken Legs or Breasts Ribs Attached 59c lb

WE RESERVE THE RIGHT TO LIMIT QUANTITIES

Farm Fresh Produce

U.S. No. 1 Calif. Long White
Potatoes 8 Lb. Bag 59c

Spring Fresh
Green Onions Bunch 10c

Crisp Red
Radishes 6-Oz. Cello Bag 10c

Holsum's . . . Sliced Enriched
Hamburger or Hot Dog
BUNS Package of 8 23c

Country Kitchen - Old Fashioned

Your Choice
- Potato Salad . . 1-Lb. Ctn.
- Macaroni Salad 1-Lb. Ctn.
- Baked Beans . . . 1-Lb. Ctn.
- Cole Slaw . . . . 14-Oz. Ctn.

3 For $1

Tips from the STOP AND SHOP CHEF
Questions and Answers

Why do potato salads made in France seem to have more flavor than those made elsewhere?

The trick to this treat (a bit of magic, incidentally, used in many countries and even in some sections of our own) is simply to season and dress the potatoes while they are still hot. So treated, the potatoes turn the trick by absorbing the dressing almost completely.

Kraft's Salad Dressing
MIRACLE WHIP ..... Quart Jar 48c

Crispy Flake, Fresh, Delicious
POTATO CHIPS ..... 14-Oz. Bag 49c

Shamrock Country Fresh Medium Size
EGGS ..... Grade A All White Dozen in Ctn. 3 Dozen $1.00

Hekman's RED TAG Cookie Sale!

- Fig Bars . . . . . Lb. Pkg.
- Chocolate Fudge Sandwich . . . . . Lb. Pkg.
- Oatmeal Cookies 14-Oz. Pkg.
- Iced Raisin Bars 14-Oz. Pkg.
- Opera Cremes . 14-Oz. Pkg.

Your Choice 3 For $1

Sunshine
Krispy Crackers . . . 1-Lb. Box 29c

Nabisco Stack Pack
Ritz Crackers . . . . . 12-Oz. Box 39c

Shur-Good Cookies
Humpty Dumpty . . . 10¾-Oz. Pkg. 39c

McDonald's Cool Delicious
Fruit Drinks 4 ½-Gal. Plastic 99c
- Lemon-Lime
- Orange
- Lemonade
- Grape

Treesweet Fresh Frozen Florida
Orange Juice 6 6-Oz. Cans 59c

Aunt Jane's
Relishes . . . 4 11½-Oz. Jars $1.00
- Hot Dog
- Hamburger
- Sweet

Heinz
Barbecue Sauce . . 1-Lb. 10-Oz. Bottle 55c

Campfire
Marshmallows . . 1-Lb. Bag 23c

Van Camp's
Pork & Beans . . . 7-Lb. Can 79c

Stokely's Pure Tomato
Catsup . . . . . 14-Oz. Bottle 15c

Royal Scot
Margarine . . . . 1-Lb. Ctn. 15c

Kraft's Philadelphia
Cream Cheese . . . 8-Oz. Pkg. 29c

Meadowdale Frozen
French Fries . . . 9-Oz. Pkg. 9c

Meadowdale Frozen White
Lemonade . . . . 6-Oz. Can 7c

Glass Keg
Dad's Root Beer 6 - 12 Oz. Throwaway Bottles 49c

Velvet
Peanut Butter . . 3-Lb. Jar 98c

Realemon Natural Strength
Lemon Juice . . . Quart Bottle 57c

Kraft Cheese
Velveeta . . . 2-Lb. Loaf 88c

STORE HOURS:
Monday thru Wednesday
9 a.m. to 6 p.m.
Thursday and Friday
9 a.m. to 9 p.m.
Saturday
8 a.m. to 9 p.m.
Sunday
10 a.m. to 6 p.m.

Legal Notices

NOTICE OF
MORTGAGE FORECLOSURE SALE

Default having been made in the conditions of a certain mortgage made by Eldred F. Little and Pearl E. Little, his wife, of 591 Onondaga, Ypsilanti, Michigan, Mortgagors, to American Midwest Mortgage Corporation, a Michigan Corporation, dated August 28, 1961 and recorded in the Register of Deeds Office, Washtenaw County, Michigan, on August 30, 1961 in Liber 960, page 369, Washtenaw County Records; which mortgage has been assigned by American Midwest Mortgage Corporation to Manufacturers National Bank of Detroit, a National Banking Association, by assignment dated August 28, 1961 and recorded August 30, 1961 in Liber 960, Page 373, Washtenaw County Records; which has been assigned by Manufacturers National Bank of Detroit to American Midwest Mortgage Corporation by assignment dated December 11, 1961 and recorded December 29, 1961 in Liber 975, Page 47, Washtenaw County Records; which has been assigned by American Midwest Mortgage Corporation to Inglis Mortgage Co., a Michigan Corporation, by assignment dated December 26, 1961, and recorded December 29, 1961 in Liber 975, page 61, Washtenaw County Records; which has been assigned by Inglis Mortgage Co., to The Prudential Insurance Company of America, a New Jersey Corporation, by assignment dated December 26, 1961 and recorded December 26, 1961 in Liber 975, Page 63, Washtenaw County Records.

And the Mortgagee having elected under the terms of said mortgage to declare the entire principal and accrued interest thereon to be due, which election it does hereby exercise, pursuant to which there is claimed to be due, at the date of this notice, for principal and interest on said mortgage, the total sum of $13,911.41, no suit or proceedings at law or in equity having been instituted to recover the debt secured by said mortgage or any part thereof.

Now therefore, pursuant to the power of sale in said mortgage, and the statute in such case made and provided, notice is hereby given that on July 26, 1967 at ten o'clock in the forenoon, Eastern Standard Time, said mortgage will be foreclosed by a sale at public auction to the highest bidder at the North Main Street entrance to the Washtenaw County Building in the City of Ann Arbor, Michigan (that being the building where the Circuit Court for the County of Washtenaw is held), of the premises described in said mortgage, or so much thereof as may be necessary to pay the amount then due on said mortgage, with interest thereon at 5¼% per annum, and all legal costs, charges and expenses, including the attorney fees as allowed by law, and also any sums paid by the undersigned to protect its interest prior to said sale, which said premises are described as:

Lot Numbered FORTY (40) DIANNE ACRES, a subdivision of part of the southeast quarter of Section 11, town 3 south, range 7 east, Ypsilanti Township, Washtenaw County, Michigan, according to the plat thereof as recorded in Liber 14 of Plats, pages 49 and 50, Washtenaw County Records, together with the tenements, hereditaments and appurtenances thereunto belonging, as in said mortgage provided.

The redemption period as determined under Section 27A.3240 of Michigan Statutes Annotated is twelve months from the time of such sale.

Dated: April 26, 1967

THE PRUDENTIAL INSURANCE COMPANY OF AMERICA, Mortgagee.

Burke, Burke and Ryan
Attorneys for Mortgagee
215 Ann Arbor Trust Building
Ann Arbor, Michigan. Apr27-July20

ORDER OF PUBLICATION
General
File No. 52258

State of Michigan, Probate Court for the County of Washtenaw.

Estate of FREDERICK C. HINDERER, Deceased.

It is Ordered that on July 19, 1967, at 9:30 a.m., in the Probate Courtroom, Ann Arbor, Michigan, a hearing be held at which all creditors of said deceased are required to prove their claims. Creditors must file sworn claims with the court and serve a copy on Norman Hinderer and Loren Hinderer, executors, 1150 M-52, Chelsea, Michigan, prior to said hearing.

Publication and service shall be made as provided by Statute and Court Rule.

Dated: May 16, 1967.

ROSS CAMPBELL, Judge of Probate.

Harold D. Benner, Register of Probate.
John P. Keusch, Attorney for Estate,
Chelsea, Michigan. May18-Jun8

ORDER OF PUBLICATION
General
File No. [illegible]

[illegible]

ROSS CAMPBELL, Judge of Probate. May18-Jun8

MORTGAGE SALE

[illegible]

MANUFACTURERS NATIONAL BANK OF DETROIT, Assignee of Mortgagee.

Bodman, Longley, Bogle, Armstrong & Dahling
Attorneys for Assignee of Mortgagee
1400 Buhl Building
Detroit, Michigan 48226 Apr20-July13

For Wayne County
Legal Notice
Publications
use
The Legal Advertiser
30 Bartlett Ave. Detroit 3, Mich.
Phone TOwnsend 8-9709

ORDER OF PUBLICATION
General
File No. 53564

State of Michigan, Probate Court for the County of Washtenaw.

Estate of ROLLIN EDWARD DRAKE, JR., Mentally Incompetent.

It is Ordered that on June 28, 1967, at 9:30 A.M., in the Probate Courtroom, Ann Arbor, Michigan, a hearing be held on the petition of The Detroit Bank and Trust Company, Successor Guardian, for allowance of its Seventeenth Account.

Publication and service shall be made as provided by Statute and Court Rule.

Dated: May 17th, 1967.

ROSS CAMPBELL, Judge of Probate.

A true copy
Harold D. Benner
Register of Probate.
Hooper, Hashfield, Hooper & Hathaway
Attorney for Successor Guardian
10th Floor First National Bldg.
Ann Arbor, Michigan 48108 May25-June15

FNMA 136
MORTGAGE FORECLOSURE SALE

Default having been made in the terms and conditions of a certain mortgage made by ANTONIO GONZALES and MARY GONZALES, his wife, Mortgagors, to JAMES T. BARNES and COMPANY, a Michigan corporation, Mortgagee, which mortgage is dated December 13, 1965, and recorded in the Office of the Register of Deeds for Washtenaw County, Michigan on December 20, 1965, in Liber 1142, Page 27, Washtenaw County Records, and thereafter assigned by said Mortgagee to FEDERAL NATIONAL MORTGAGE ASSOCIATION, a corporation organized under an Act of Congress and existing pursuant to the Federal National Mortgage Association Charter Act, which assignment is dated February 2, 1966, and recorded in the Office of the Register of Deeds for Washtenaw County, Michigan, on February 7, 1966, in Liber 1118, Page 186, Washtenaw County Records, on which mortgage there is claimed to be due on the date of this notice, for principal and interest, and other charges allowed by said mortgage, the sum of $10,895.55.

And no suit or proceedings at law or in equity having been instituted to recover the debt secured by said mortgage, or any part thereof. Now, therefore, by virtue of the power of sale contained in said mortgage, and pursuant to the statute of the State of Michigan in such case made and provided;

NOTICE IS HEREBY GIVEN that on August 2, 1967 at 10:00 o'clock in the forenoon, said mortgage will be foreclosed at the west entrance to the Washtenaw County Building in the City of Ann Arbor, Michigan, that being the place where the Circuit Court for the County of Washtenaw is held, by a sale at public auction to the highest bidder of the premises described in said mortgage, or so much thereof as may be necessary to pay the amount due as aforesaid, on said mortgage with interest thereon at 5¼% per annum and all legal costs, charges and expenses, including attorneys' fees allowed by law, and also any sums which may be paid by the undersigned, necessary to protect its interest in the premises situated in the Township of Ypsilanti, County of Washtenaw, and State of Michigan, to-wit:

Lot 438, South Devonshire Subdivision No. 2 of part of the southeast quarter of Section 11, town 3 south, range 7 east, Ypsilanti Township, Washtenaw County, Michigan, according to the plat thereof as recorded in Liber 8 of Plats, page 19, Washtenaw County Records.

The redemption period shall be six months from date of sale.

Dated: May 1, 1967.

FEDERAL NATIONAL MORTGAGE ASSOCIATION, Assignee of Mortgagee.

Dovyan, Tammen, Harrington & Carpenter
Attorney for Assignee of Mortgagee
200 Huron Valley National Bank Building
Ann Arbor, Michigan
NOrmandy 5-8888 May4-July 27

NOTICE OF
MORTGAGE FORECLOSURE SALE

Default having been made in the conditions of a certain mortgage made by Gary W. McDaniel and Janice C. McDaniel, husband and wife, of 1217 Davis Street, Ypsilanti, Michigan, Mortgagors, to Ann Arbor Trust Company, a Michigan corporation, dated July 20, 1966 and recorded in the Register of Deeds Office, Washtenaw County Michigan, on July 21, 1966, in Liber 1165, page 61, Washtenaw County Records; which mortgage has been assigned by Ann Arbor Trust Company to Ann Arbor Bank, a Michigan Corporation, by assignment dated July 21, 1966 and recorded on July 21, 1966 in Liber 1165, Page 64, Washtenaw County Records.

And the Mortgagee having elected under the terms of said mortgage to declare the entire principal and accrued interest thereon to be due, which election it does hereby exercise, pursuant to which there is claimed to be due at the date of this notice [illegible] mortgage, the total sum of $[illegible] no suit or proceeding at law or in equity having been instituted to recover the debt secured by said mortgage or any part thereof.

Now therefore, pursuant to the power of sale in said mortgage, and the statute in such case made and provided, notice is hereby given that on August [illegible], 1967 at ten o'clock in the forenoon, Eastern Standard Time, said mortgage will be foreclosed by a sale at public auction to the highest bidder at the North Main Street entrance to the Washtenaw County Building in the City of Ann Arbor, Michigan (that being the building where the Circuit Court for the County of Washtenaw is held), of the premises described in said mortgage, or so much thereof as may be necessary to pay the amount then due on said mortgage, with interest thereon at 5¾% per annum, and all legal costs, charges and expenses, including the attorney fees as allowed by law, and also any sums paid by the undersigned to protect its interest prior to said sale, which said premises are described as:

Lot 3, Turnbull's Subdivision of part of the southeast quarter, Section 10, Town 3 South, Range 7 East, Ypsilanti Township, Washtenaw County, Michigan, according to the plat thereof as recorded in Liber [illegible] of Plats, Page [illegible], Washtenaw County Records, together with the tenements, hereditaments and appurtenances thereunto belonging, as in said mortgage provided.

The redemption period as determined under Section 27A.3240 of Michigan Statutes Annotated [illegible] months from the time of such sale.

Dated: May [illegible], 1967.

ANN ARBOR BANK, Mortgagee.

Burke, Burke and Ryan
Attorneys for Mortgagee
215 Ann Arbor Trust Building
Ann Arbor, Michigan. May4-July27

DTHS 135
MORTGAGE FORECLOSURE SALE

Default having been made in the terms and conditions of a certain mortgage made by GEAN E. SULLIVAN and LYNDA SULLIVAN, his wife, Mortgagors, to CITIZENS MORTGAGE CORPORATION, a Michigan corporation, Mortgagee, which mortgage is dated May 27, 1966, and recorded in the Office of the Register of Deeds for Washtenaw County, Michigan on June 1, 1966, in Liber 1161, Page [illegible], Washtenaw County Records, and thereafter assigned by said Mortgagee to FEDERAL NATIONAL MORTGAGE ASSOCIATION, a corporation organized under an Act of Congress and existing pursuant to the Federal National Mortgage Association Charter Act, which assignment is dated June 15, 1966, and recorded in the Office of the Register of Deeds for Washtenaw County, Michigan, on June 20, 1966, in Liber 1161, Page 153, Washtenaw County Records, on which mortgage there is claimed to be due on the date of this notice, for principal and interest, and other charges allowed by said mortgage, the sum of $15,304.06.

And no suit or proceedings at law or in equity having been instituted to recover the debt secured by said mortgage, or any part thereof. Now, therefore, by virtue of the power of sale contained in said mortgage, and pursuant to the statute of the State of Michigan in such case made and provided;

NOTICE IS HEREBY GIVEN that on June 27, 1967, at 10:00 o'clock in the forenoon, said mortgage will be foreclosed at the west entrance to the Washtenaw County Building in the City of Ann Arbor, Michigan, that being the place where the Circuit Court for the County of Washtenaw is held, by a sale at public auction to the highest bidder of the premises described in said mortgage, or so much thereof as may be necessary to pay the amount due, as aforesaid, on said mortgage with interest thereon at 5¾% per cent per annum and all legal costs, charges and expenses, including attorneys' fees allowed by law, and also any sums which may be paid by the undersigned, necessary to protect its interest in the premises situated in the Township of Ypsilanti, County of Washtenaw, and State of Michigan, to-wit:

Lot 525, Westwillow Unit Seven, Ypsilanti Township, Washtenaw County, Michigan, according to the plat thereof as recorded in Liber 13 of Plats, pages 26 and 27, Washtenaw County Records.

The redemption period shall be six months from the date of sale.

Dated: March 30, 1967.

FEDERAL NATIONAL MORTGAGE ASSOCIATION, Assignee of Mortgagee.

Dovyan, Tammen, Harrington & Carpenter
Attorneys for Assignee of Mortgagee
200 Huron Valley National Bank Bldg.
Ann Arbor, Michigan
NOrmandy 5-8888 Mar30-June22

ORDER OF PUBLICATION
General
File No. 52239

State of Michigan, Probate Court for the County of Washtenaw.

Estate of HURON G. McMANUS, Deceased.

It is Ordered that on July 19, 1967, at 9:30 a.m., in the Probate Courtroom, Ann Arbor, Michigan, a hearing be held at which creditors of said deceased are required to prove their claims. Creditors must file sworn claims with the court and serve a copy on Evelyn Lantis, 618 South Clinton Street, Stockbridge, Michigan, prior to said hearing.

Publication and service shall be made as provided by Statute and Court Rule.

Dated: May 4, 1967.

ROSS CAMPBELL, Judge of Probate.

A true copy
Harold D. Benner,
Register of Probate.
John P. Keusch,
Attorney for Estate
Chelsea, Michigan. May11-Jun1

MORTGAGE SALE

Default having been made in the terms and conditions of a certain mortgage made by IRA L. HENDERSON and MARY M. HENDERSON, his wife, of the Township of Ypsilanti, County of Washtenaw and State of Michigan, mortgagors, to INGLIS MORTGAGE CO., a Michigan corporation, mortgagee, dated the 2nd day of March 1962, and recorded in the Office of the Register of Deeds for the County of Washtenaw and State of Michigan on the 6th day of March, 1962, in Liber 981 of Washtenaw County Register of Deeds Records at Page 190, which said mortgage was thereafter assigned by the mortgagee to MANUFACTURERS NATIONAL BANK OF DETROIT, a national banking association, by assignment dated the 20th day of April, 1962, and recorded in the Office of the Register of Deeds for the County of Washtenaw and State of Michigan on the 26th day of April, 1962, in Liber 986 of Washtenaw County Register of Deeds Records at Page 362, on which mortgage there is claimed to be due at the date of this notice for principal and interest and other charges the sum of Eleven Thousand Eight Hundred Forty-One and 76/100 ($11,841.76) DOLLARS. And no suit or proceedings at law or in equity having been instituted to recover the debt secured by said mortgage or any part thereof.

NOTICE IS HEREBY GIVEN that by virtue of the power of sale contained in said mortgage and of the statute of the State of Michigan in such case made and provided, on Tuesday, the 22nd day of August, 1967, at eleven o'clock in the forenoon, Eastern Standard Time, the undersigned will, at the Huron Street entrance to the Court House in the City of Ann Arbor, Washtenaw County, Michigan (that being the building in which the Circuit Court for the County of Washtenaw is held), cause to be sold at public auction to the highest bidder the premises described in said mortgage and hereinafter described or so much thereof as may be necessary to pay the amount so as aforesaid due and secured by said mortgage, and any additional amount due thereon and secured thereby at the time of said sale, including interest at the rate of Five and One-Quarter Per Cent (5¼%) per annum thereon, the attorney's fee as provided by law and all lawful costs. The said premises so to be sold are described as follows, to-wit: lands, premises and property, situated in the Township of Ypsilanti, County of Washtenaw and State of Michigan, described as follows, to-wit:

Lot 519, Nancy Park Subdivision No. 2 of part of the southeast quarter of Section 11, Town 3 South, Range 7 East, Ypsilanti Township, Washtenaw County, Michigan, according to the plat thereof as recorded in Liber 13 of Plats, Pages 38 and 39, Washtenaw County Records.

(Said premises may be redeemed during the twelve months immediately following the sale.)

Dated: May 25, 1967.

MANUFACTURERS NATIONAL BANK OF DETROIT, Assignee of Mortgagee

Bodman, Longley, Bogle, Armstrong & Dahling
Attorneys for Assignee of Mortgagee
1400 Buhl Building
Detroit, Michigan 48226 May25-Aug10

MORTGAGE SALE

Default has been made in the conditions of a mortgage made by RAYMOND A. CHEFF and MARJORIE R. CHEFF, his wife, Mortgagors, to MADELINE ADDY, Mortgagee, dated June 7th, 1966, and recorded on June 14th, 1966, in Liber 1164 on Page 562, Washtenaw County Records, Michigan, on which mortgage there is claimed to be due at the date hereof the sum of FOUR THOUSAND SEVEN HUNDRED EIGHTY-EIGHT and 75/100 ($4,788.75) DOLLARS.

Under the power of sale contained in said mortgage and the statute in such case made and provided, notice is hereby given that said mortgage will be foreclosed by a sale of the mortgaged premises, or some part of them, at public vendue, at the Huron Street entrance to the Court House in Ann Arbor, Michigan, at 10:00 o'clock A.M., Eastern Standard Time, on WEDNESDAY, AUGUST 23rd, 1967. Said premises are situated in the Township of Ypsilanti, Washtenaw County, Michigan, and are described as:

Lot numbered Two Hundred Twenty-two (222), Sturtevant Manor Subdivision No. 5, part of East half, Southwest quarter, Section 10, Ypsilanti Township, Washtenaw County, Michigan, according to the plat thereof as recorded in Liber [illegible] of Plats on Page 1, Washtenaw County Records.

The length of the period of redemption from such sale will be six months.

Dated: May 10th, 1967.

MADELINE ADDY, Mortgagee.

NORMAN J. MONNIG,
Attorney for Mortgagee,
16006 E. Warren Avenue
Detroit, Michigan 48224
Telephone 885-1000 May25-Aug17

MORTGAGE SALE—Default having been made in the conditions of a mortgage made by PAUL E. GRIGSBY and MARY E. GRIGSBY, a minor, his wife, of Ypsilanti Twp., Washtenaw County, Michigan, Mortgagors, to HANNAN REAL ESTATE EXCHANGE, INCORPORATED, a Michigan Corporation, Mortgagee, dated November 21, 1961, and recorded December 5, 1961, in Liber 972, Page 337, Washtenaw County Records, Michigan, and assigned by said mortgagee to NATIONAL LIFE INSURANCE COMPANY, a Vermont corporation, Montpelier, Vermont, by an assignment dated January 9, 1962 and recorded January 12, 1962, in Liber 976, Page 798, Washtenaw County Records, Michigan, on which mortgage there is claimed to be due, at the date hereof Ten Thousand Six Hundred Ninety-Four and 62/100 ($10,694.62) DOLLARS, including interest at 5¾% per annum.

And no suit or proceedings having been instituted to recover the debt secured by said mortgage, or any part thereof. Now, under the power of sale contained in said mortgage, and pursuant to Michigan Statutes, notice is hereby given that, Friday, August 25, 1967, at 10:00 o'clock a.m., local Time, said mortgage will be foreclosed by sale at public auction, to the highest bidder at the west entrance to the Washtenaw County Building, Ann Arbor, Michigan, (that being the building where the Circuit Court for Washtenaw County is held) of the mortgaged premises, or so much thereof as may be necessary to pay the amount due, as aforesaid, on said mortgage with interest, legal costs, charges and expenses, including attorney fees allowed by law, and any sums paid by the undersigned, necessary to protect its interest in the premises. Said premises are situated in Ypsilanti Twp., Washtenaw County, Michigan and described as follows:

Lot sixty (60), HANNAH SUBDIVISION, Township of Ypsilanti, Washtenaw County, Michigan, according to the plat thereof as recorded in Liber 10, Page 5 of Plats, Washtenaw County Records.

Dated: May 25, 1967.

NATIONAL LIFE INSURANCE COMPANY, Assignee of Mortgagee.

PETER COOPER
Attorney for Assignee of Mortgagee
2133 First National Building
Detroit, 26, Michigan May25-Aug13

MORTGAGE SALE

Default having been made in the terms and conditions of a certain mortgage made by FLOYD W. MEADOWS and FERNE MEADOWS, his wife, of the Township of Ypsilanti, County of Washtenaw and State of Michigan, mortgagors, to ADVANCE MORTGAGE CORPORATION, a Michigan corporation, mortgagee, dated the 26th day of June, 1964, and recorded in the Office of the Register of Deeds for the County of Washtenaw and State of Michigan on the 29th day of June, 1964, in Liber 1074 of Washtenaw County Register of Deeds Records at Page 293, which said mortgage was thereafter assigned by the mortgagee to MANUFACTURERS NATIONAL BANK OF DETROIT, a national banking association, by assignment dated the 19th day of November, 1964, and recorded in the Office of the Register of Deeds for the County of Washtenaw and State of Michigan, on the 24th day of November, 1964, in Liber 1094 of Washtenaw County Register of Deeds Records at Page 14, on which mortgage there is claimed to be due at the date of this notice for principal and interest and other charges the sum of Fifteen Thousand Four Hundred Ninety-Seven and 22/100 ($15,497.22) DOLLARS. And no suit or proceedings at law or in equity having been instituted to recover the debt secured by said mortgage or any part thereof.

NOTICE IS HEREBY GIVEN that by virtue of the power of sale contained in said mortgage and of the statute of the State of Michigan in such case made and provided, on Tuesday, the 25th day of July, 1967, at eleven o'clock in the forenoon, Eastern Standard Time, the undersigned will, at the Huron Street entrance to the Court House in the City of Ann Arbor, Washtenaw County, Michigan (that being the building in which the Circuit Court for the County of Washtenaw is held), cause to be sold at public auction to the highest bidder the premises described in said mortgage and hereinafter described or so much thereof as may be necessary to pay the amount so as aforesaid due on and secured by said mortgage, and any additional amount due thereon and secured thereby at the time of said sale, including interest at the rate of Five and One-Quarter Per Cent (5¼%) per annum thereon, the attorney's fee as provided by law and all lawful costs. The said premises so to be sold are described as follows, to-wit: lands, premises and property, situated in the Township of Ypsilanti, County of Washtenaw and State of Michigan, described as follows, to-wit:

Lot Two Hundred Thirty-Five (235), Washtenaw Club View Subdivision, a part of Section 7, Town 3 South, Range 7 East, Township of Ypsilanti, Washtenaw County, Michigan, according to the plat thereof as recorded in Liber 5 of Plats on Pages 24 and 25, Washtenaw County Records. (Said premises may be redeemed during the twelve months immediately following the sale.)

DATED: April 27, 1967.

MANUFACTURERS NATIONAL BANK OF DETROIT, Assignee of Mortgagee.

Bodman, Longley, Bogle, Armstrong & Dahling
Attorneys for Assignee of Mortgagee
1400 Buhl Building
Detroit, Michigan 48226 Apr27-July20

STATE PARKS OPEN FOR BUSINESS: Come Memorial Day week-end, the big push will be on again at state parks in Michigan and scenes like this will be commonplace. With more fun-time facilities in the offing than ever before, state parks are ready for this season's surge of people who could well outnumber last year's 16 million-plus daily visitors and more than 300,000 camping families. Ready, too, to maintain order and good clean fun are conservation officers, park rangers, and others who have been specially trained to control rowdyism, vandalism, and other problems posed by trouble-makers. Conservation Department officials have vowed to "protect law-abiding park visitors with all of the manpower we can muster."

IN THE OPEN

★

By Lee Smits

For quite a spell of years Hy Dahlka and I have made an annual spring pilgrimage to Monroe to visit the Peterson brothers on the bank of the River Raisin. The Peterson Fish Co. was founded by the grandfather of Fred and Howard. It would be hard to say just how far back in the Viking ancestry of the Peterson brothers the fishing business goes. Commercial fishing is a family way of life.

By the time a boy can row a skiff, pull twine, clean fish, he becomes a crew member and in spite of back-breaking toil, in spite of storm and disaster, nets swept away, fish prices collapsing, the born fisherman will be clumping around in boots and oilskins as he goes on beyond the four-ten mark. Fishermen, commercial or other, are a long-lived breed.

Hy and I barged in on the Petersons on the afternoon of an exceptional day. Their lift had been one of the heaviest in recent years. Hy and I pawed over some of the more unusual specimens; a pickerel weighing close to 14 pounds was the biggest fish of the day, with a 12-pound carp second.

It has been some years since whitefish and herring have been important to the Lake Erie commercial fishermen. Meanwhile their stand-by is the pickerel, or walleye, or pike-perch, also called yellow pickerel to distinguish it from the blue pickerel of Lake Erie.

Lake Erie still produces a rich variety of species. The buffalo, somewhat resembling a carp, is classed as a rough fish although, taken from cold water, it is thoroughly edible. A few buffalo were swimming around in a tank. Bullheads and catfish were not numerous enough the day of our visit to meet the demands of epicurean fish-eaters.

Probably a survey would show pickerel tied with perch as first choice for the table among fish of the lower Great Lakes. Experts, by the way, do not approve of the filet method of preparing fish. If you're scared of bones, they say, stick to canned salmon and sardines.

This spring Lake Erie fish have confounded compiometers, baffled biologists and repudiated researchers. Lake Erie is nationally notorious as an example of far-gone pollution. The fish population of the lake is assumed to be in a bad way.

This year the Ontario government prohibited the taking of pickerel from April 15 to May 15 from waters bordering Essex county, at the upper end of the lake. There has been agitation for international agreement to reduce pickerel size-limits in all Lake Erie waters.

Then, from the Ontario Department of Lands and Forests, comes a press release: "Two thirds of Ontario's commercial fish catch comes from Lake Erie, where 19,199,000 pounds of fish were caught in the first six months of 1966."

Totals for that period show that Lake Erie's yield was more than three times bigger than the catch from Ontario waters of Lake Superior!

Official reports show a substantial increase over 1965 for both Lake Erie and Lake St. Clair, with Lake St. Clair producing 592,000 pounds, the leading species being pickerel with carp second.

Lake St. Clair has been chosen for intensive research in the habits of pickerel. A thousand pickerel were taken from the Thames River on the Canadian side of Lake St. Clair during the 1966 spawning run. These fish were weighed and tagged. Returns from the operation have been all from the upper end of Lake St. Clair, and from the southern part of Lake Huron.

The fish were mostly taken in commercial nets. Of those taken by hook and line, only one fish was landed by a resident of Ontario, a demonstration of the value of fishing as a tourist attraction.

Lake Erie and Lake St. Clair are ideal fish habitat, with shoal water, heavy plant growth. Early French settlers complained that the fish in these two lakes were too many and too big for their nets, causing heavy damage. Determined campaigns to wipe out pollution may bring back the plenitude old timers remember; a break for the fishing business and a break for all those who regard fishing as an excellent reason to get away from whatever business they happen to be in.

Mr. Smits' column is presented through the courtesy of the Michigan Consolidated Gas Co.

Four major elements must be considered when decorating a room —walls, floor covering, draperies, and upholstery or slipcover fabrics for furniture. Wall decoration provides connecting link which ties together draperies and floor covering, also provides background for furnishings.

MAUSOLEUMS ★ MONUMENTS
BRONZE TABLETS ★ MARKERS

BECKER MEMORIALS
6033 Jackson Road
ANN ARBOR, MICHIGAN

AGRICULTURE in ACTION

by M. L. Woell
Michigan Farm Bureau

★ *Cackle Cacaphony*

Calling a chicken a "bird" seems funny to most of us, but birds they are—and when 10,000 of them begin singing, as they do every morning around feeding time on the John Cutler farm, near Plainwell, the "cacophony" is near unbelievable. So, too, is the entire egg operation on a modern poultry farm where once the eggs are gathered, soon after laying, they are speedily processed without further touching by human hands.

The Cutlers are among 90 Michigan egg producers who have entered the elite "Fresh Fancy Quality" egg production circle, and although confined by rigid production rules, they feel the trouble is worth it.

For example, their eggs are produced by caged layers, spending their lives in a sanitary, controlled environment. Eggs are cooled immediately upon gathering, taken in temperature controlled trucks to a central processing plant, where they are handled by rubber fingers and delicate vacuum control.

The eggs are washed, sorted and then graded by an impartial federal inspector, responsible to the United States Department of Agriculture. His time is contracted for by the egg processor, but it is the federal man who gives or withholds his final stamp of approval before the "Fresh Fancy Quality" USDA grade-label is granted.

To qualify for the program, strict production and quality records are kept on each producer. Each producer's eggs are washed, sorted and graded separately. The internal temperature of the eggs is controlled and tested. Individual eggs are broken onto a glass surface with egg-yolk color checked and the height of the thick white measured by a micrometer. This albumen (white) must stand firmly and show no signs of flowing into a flat pool.

Demand for eggs of this quality standard has been constantly growing. Four years ago, only five million dozen of the "Fresh Fancy Quality" graded eggs were produced and sold in Michigan. Now, around nine million dozen such eggs were produced and sold in Michigan. Now, around nine million dozen such eggs are selected by housewives, who are discovering them in new 2½-dozen packs as well as the old one-dozen cartons.

The requirements to be met by egg producers and packers to be eligible for this "Fresh Fancy Quality" grade are the most rigid in history. But farmers and housewives recognize it as a key to both better eggs and better farm income.

Servicemen's Corner

Carl A. Gieske, Jr., Promoted in Air Force

Karamursel, Turkey — Carl A. Gieske, Jr., whose parents, Mr. and Mrs. Frank Kalmbach, reside on Star Route, Shepherdsville, Ky., has been promoted to staff sergeant in the U. S. Air Force.

Sergeant Giekse is a personnel specialist with a U.S. Air Force support unit at Karamursel Air Station, Turkey.

The sergeant is a graduate of Shepherdsville High school.

His wife, Sandra, is the daughter of Mr. and Mrs. Elmer L. Scherdt, Sr., of 11691 Dexter-Chelsea Rd., Chelsea, Mich.

4-H Clubs

WIDE AWAKE

Wide Awake 4-H Club members met Saturday afternoon at the home of Denise and Diane Bycraft. The business session was in charge of the presidest, Cindy Niehaus.

Ideas were discussed regarding a float to be entered in the Chelsea Community Fair parade and information about the club's summer program was distributed.

Marilyn Hinderer gave a demonstration on judging cooking utensils.

Following adjournment of the business meeting, recreation was in charge of Jeanne Hinderer and Nancy Kennedy.

Refreshments were served and announcement was made that the next meeting will be June 3.

If You Plan To Build or Remodel Your Home Call Us for . . .

FREE ESTIMATES OR BIDS
— on —
PLUMBING, WIRING and HEATING

All Work Guaranteed with 1 Year Free Service
WE SELL FOR LESS - WE WILL SAVE YOU MONEY
Hours: Daily, 8-5:30; Friday, 8 a.m. to 8 p.m.
EMERGENCY SERVICE CALLS: GR 9-5948

HILLTOP PLUMBING, HEATING & ELECTRICAL CONTRACTORS
201 SOUTH MAIN STREET
Phone 479-4851 Chelsea, Mich.

CROSSWORD PUZZLE

LAST WEEK'S ANSWER

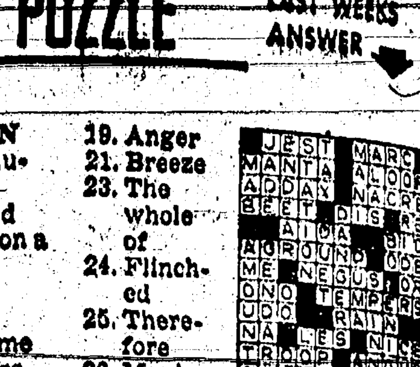

ACROSS
1. Walk slowly
6. Tally
11. Men
12. Hurl
13. Flavoring plant
14. Eagle's nest
15. Dine
16. West Indian fibers
17. Continent: abbr.
18. Titan
20. Scotch landed proprietor
22. Seizes
26. Living
27. Exclamation of greeting
28. Stringed instrument
29. Name
30. A U.S. president
32. Compass point
34. Chewed: dial.
37. Edible tuber
38. Of the ear
39. Belonging to "Wyatt Earp" O'Brian
41. Beach area, in Spain
42. Concur
43. Saucy
44. Lean-tos

DOWN
1. Accumulate
2. By hand
3. Signal on a radar screen
4. Man's nickname
5. Compass point
6. Blemish
7. Stale jokes
8. Odd: Scot.
9. Stir up
10. Mother sheep
16. Unhappy
18. Sales premiums
19. Anger
21. Breeze
23. The whole of
24. Flinched
25. Therefore
26. Man's nickname
27. Pronoun
29. Little child
31. Postpone
33. Relieves
34. Beret, fez, tam, etc.
35. Hawaiian dance
36. Macaws
37. Monster
39. Owns
40. Exclamation

Girl Scout Notes

TROOP 98—

Girl Scouts of Troop 98 met Monday, May 22. We had a "Bridge Activity" for the new girl scouts entering the troop from Troop 47. The program was begun with the pledge of allegiance, and the singing of "America." The Girl Scout Promise was recited, and then refreshments were served. A camp evaluation was held. The meeting closed with "taps."

Lynn Jacobs, scribe.

TROOP 82—

Girl Scout troop 82 met Wednesday, May 17, at the First Congregational church. For our opening, we sang "Hello." We talked about our Brownie fly-up, which will be May 31, at Pierce Park. We also talked about our camp-out at Burns Cabins, May 26-28. Refreshments were served by Linda Shadoan and Janet Speer. We then took a hike to Pierce Park. Lynnette Villemure did her Books Badge. We closed with taps.

Linda Shadoan, scribe.

TROOP 170—

Girl Scout Troop 170 met Thursday, May 18, at the municipal building. Dr. Clare Warren was a guest of the group, representing the school board. Mr. Warren answered questions from the girls on taxes, the mechanics of a board election and the operation of a board meeting. Refreshments were served and the meeting closed with "taps."

Angie Cavadas, scribe.

To speed up home sewing, do all jobs of a kind before going on to another. For example, when making buttonholes, make them all while your sewing machine is set for this operation.

BARN PAINTING

ONLY NON-TOXIC PAINT — APPROVED BY MSU
ALL COLORS — GUARANTEED
COMPETITIVE RATES — FULLY INSURED

Now Scheduling for Spring and Summer
Call 761-5538

THINK!

Structural change (of muscles, bones, nerves) precedes changes of functions in the body!

Altered function and — later tissue degeneration is DISEASE! Chiropractic NORMALIZES STRUCTURE, CORRECTS THE CAUSE OF DISEASE.

DR. GEORGE N. KOFFEMAN

CHIROPRACTIC - The natural way to health

Dr. George N. Koffeman

CHIROPRACTIC PHYSICIAN

138 East Middle St.
Chelsea, Mich.
Phone 479-5241

Tues., Thurs.:
2 p.m. to 7 p.m.
Sat.: 2 p.m. to 4:30 p.m.

208 Napoleon Rd.
Michigan Center, Mich.
Phone PO 4-2131
or ST 2-6262

Mon., Wed., Fri.:
10 a.m. to Noon, 2 to 8 p.m.
Tues., Sat.: 10 a.m. to Noon

FULL SPINE MANIPULATION
& UPPER CERVICAL SPECIFIC ADJUSTING

Literature available without charge on low-back conditions, headaches, sinus trouble, accidents (whiplash, etc.), your heart, stomach, liver, gall bladder, etc.

Phone, write or call in person. No obligation.

Services in Our Churches

N LUTHERAN CHURCH
(Rogers Corners)
y, May 28—
a.m.—Sunday school.
a.m.—Worship service.
Ronald Diener. First Com-
for confirmation class.

T METHODIST CHURCH
v. James A. Craig, Pastor
y, May 25 —
to 5:00 p.m.—Plate, pottery,
d pitcher sale at Donald-
Bring items Saturday to the
p.m.—High School and Sen-
m.
a.m.—Church school, all
a.m. — Church school,
grade 2.
a.m.—Worship service.

SALEM GROVE
ETHODIST CHURCH
v. George Nevin, Pastor
May 28—
a.m.—Sunday school.
a.m.—Worship service.

HURCH OF CHRIST
661 Old US-12, East
D. Parnell, Minister
May 28—
a.m.—Bible study.
a.m.—Worship service.
p.m.—Worship service.
study each Wednesday at
m.

JACOB EVANGELICAL
UTHERAN CHURCH
Reithmiller Rd., Grass Lake
v. Andrew Bloom, Pastor
May 28—
a.m.—Sunday school
a.m.—Worship service.

HODIST HOME CHAPEL
v. John Fall, administrator
v. Wm. Johnson, chaplain
May 28—
a.m.—Worship service.

YES
E ARE MAKING
ONG-TERM FARM
REAL ESTATE
LOANS
SEE US
Federal
LAND BANK
Association
P. O. Box 1006
5-6139 2221 Jackson Ave.
n Arbor, Mich. 48106

NORTH LAKE METHODIST CHURCH
The Rev. George Nevin, Pastor
Sunday, May 28—
9:30 a.m.—Worship service.
10:30 a.m.—Sunday school.
6:00 p.m.—MYF meeting.
WSCS meets every second Thursday, of the month.

GREGORY BAPTIST CHURCH
The Rev. Millard Heron, Pastor
Sunday, May 28—
10:00 a.m.—Worship service.
11:15 a.m.—Church school.
6:30 p.m.—Baptist Youth Fellowship.
7:30 p.m.—Evening worship.

WATERLOO VILLAGE CHURCH
(Evangelical United Brethren)
The Rev. Wilbur Silvernail, Pastor
Sunday, May 28—
10:00 a.m.—Sunday school.
11:15 a.m.—Worship service.

ST. PAUL UNITED CHURCH OF CHRIST
The Rev. Warner Siebert, Pastor
Thursday, May 25—
6:30 p.m.—Softball practice.
7:30 p.m.—Study group, lounge.
7:30 p.m.—Combined high school and senior choirs.
Friday, May 26—
6:00 p.m.—Senior Youth Fellowship trip.
Saturday, May 27—
9:30 a.m.—Children's Choir.
10:15 a.m.—Youth Choir.
Sunday, May 28—
9:30 a.m.—Sunday school.
10:45 a.m.—Worship service.

CONGREGATIONAL CHURCH
(United Church of Christ)
The Rev. R. A. J. Livingston, Pastor
Thursday, May 25—
4:00 p.m.—Junior choir.
7:30 p.m.—Senior choir.
2:00 to 5:00 p.m.—Sale and tea by Methodist women at Mrs. Donaldson's for Congregational church organ fund.
Sunday, May 28—
10:00 a.m.—Worship service. Sermon topic, "Sin of Silence." Coffee hour will follow service.
Wednesday, May 31—
8:00 p.m.—"Family Life and New Morality," Bethlehem United Church of Christ, Ann Arbor.

ST. BARNABAS EPISCOPAL CHURCH
20500 Old US-12
Sunday, May 28—
9:30 a.m.—Morning Prayer.
9:30 a.m.—Church school.
9:30 a.m.—Nursery.
Thursday, June 1—
7:45 p.m.—ECW meeting.

NORTH SHARON COMMUNITY BIBLE CHURCH
Sylvan and Washburn Roads
The Rev. Paul Collins
Sunday, May 28—
10:00 a.m.—Sunday school.
11:00 a.m.—Worship service.
6:30 p.m.—Young People's service.
7:00 p.m.—Evening service.

ST. THOMAS EVANGELICAL LUTHERAN
Freedom Township
The Rev. John W. Ribar, Pastor
Thursday, May 25—
8:00 p.m.—Choir.
Saturday, May 27—
10:30 a.m.—Confirmation class.
Sunday, May 28—
10:00 a.m.—Worship service. Veters' assembly after services.
11:00 a.m.—Sunday school.
Monday, May 29—
8:00 p.m.—Sunday school teacher meeting.

IMMANUEL BIBLE CHURCH
145 E. Summit St.
Sunday, May 28—
9:45 a.m.—Sunday school.
11:00 a.m. — Morning worship. Nursery available.
Thursday—
7:30 p.m. —Prayer service and Bible study.

FIRST CHURCH OF CHRIST SCIENTIST
1883 Washtenaw Ave., Ann Arbor
Sunday, May 28—
9:30 a.m.—Sunday school.
11:00 a.m.—Morning service. Lesson-sermon: "Ancient and Modern Necromancy, Alias Mesmerism and Hypnotism, Denounced." Golden Text: "Let the wicked forsake his way, and the unrighteous man his thoughts: and let him return unto the Lord, and he will have mercy upon him."

ST. JOHN'S EVANGELICAL AND REFORMED CHURCH
(United Church of Christ)
(Rogers Corners)
The Rev. Stephen Peterson, Pastor
Sunday, May 28—
9:30 a.m.—Worship service.
10:30 a.m.—Sunday school.

FIRST UNITED PRESBYTERIAN CHURCH UNADILLA
The Rev. John Jeffrey, Pastor
Sunday, May 28—
9:45 a.m.—Church school.
11:00 a.m.—Worship service.
Every Tuesday—
8:00 p.m.—Choir practice.

CHELSEA BAPTIST CHURCH
The Rev. Elmer S. Steenson, Pastor
Sunday, May 28—
10:00 a.m.—Sunday school.
11:00 a.m.—Worship service. Nursery care available during Sunday school and worship service.
6:00 p.m.—Junior Young People's service and Senior Young People's service.
7:00 p.m.—Evening service.
Prayer meeting each Thursday at 7:30 p.m.

ST JOHN'S EVANGELICAL AND REFORMED CHURCH
(United Church of Christ)
(Francisco)
The Rev. Stephen Peterson, Pastor
Sunday, May 28—
11:00 a.m.—Morning worship.
11:15 a.m.—Sunday church school.

ST. MARY'S CATHOLIC CHURCH
The Rev. Fr. Francis Maliszewski
Saturday, May 27—
4-5:00 p.m.—Confessions.
7:30-9:00 p.m.—Confessions.
Sunday, May 28—
Masses at 6:30 a.m., 8 a.m., 10 a.m. and 11:30.

FIRST ASSEMBLY OF GOD CHURCH
14900 Old US-12
The Rev. Charles E. Hardin
Sunday, May 28—
9:45 a.m.—Sunday school.
11:00 a.m.—Worship service.

BETHEL EVANGELICAL AND REFORMED CHURCH
(United Church of Christ)
Freedom Township
The Rev. T. W. Menzel, Pastor
Sunday, May 28—
10:00 a.m.—Worship service.
11:00 a.m.—Sunday school.
12:00 a.m.—Come Double Club.
Tuesday, May 30—
7:00 p.m.—Adult Fellowship.

SUNDAY'S SERMON

FAIR PLAY

It is not always true, as it has been said, that "nice guys finish last."

Many of the nation's greatest athletes have earned recognition of the public as "nice guys." And, let's face it, if an athlete is good enough to win, and to win often, he should learn how to become a graceful winner.

On the other hand, some never learn to lose. Winning is important to the professional athlete. He has to win to survive. Yet the professional athlete, generally, knows that his success or failure depends upon his personal ability. He does not have to be popular to remain in professional sports. He just has to keep winning.

In the game of life, many of us are quick to blame our failures on someone else. It is never that we did not try hard enough, that we did not do the things that needed doing; it is, instead, that someone interferred with our efforts, someone got in the way; someone "goofed" it up.

The best players in any game, those who win the majority of the time, are usually the ones who observe the rules of fair play and good, honest competition—who blame only themselves when someone turns in a better effort.

FEWER CALORIES

As one grows older, the need for calories decreases. Yet older people forget this and continue to eat at 65 as they did at 45. As a result they become overweight. A U.S. Department of Agriculture survey in Rochester, N.Y., found one-third of the older citizens in the study to be overweight. Most of these people had nutritionally sound diets, but simply ate too much.

Just A Minute . . .

By the Rev. James A. Craig

"If you seek a beautiful peninsula, look around you." This motto of the State of Michigan is a line worth emphasizing during Michigan Week. The feeling that we should have is perhaps not one of unrelieved happiness over Michigan weather, but one of considerable satisfaction over the resources of the State.

There was a time when the slogan applied more fully than now. That was before there was a permanent haze over the major, industrial cities. That was before the streams were clogged with pollution. That was before the lakes became overcrowded.

That time shall never come again. But, then, we don't have to be satisfied with the way things are either. During a time when the conservation movement is finally attracting some public attention, citizens of the State of Michigan can be active in restoring some of the peninsula's lost beauty.

It boils down to a question of stewardship, using wisely and carefully what you have to live and work with.

Stewardship is a prime consideration of most religious persuasions as well, and it becomes the practice of one's religion to be concerned and active over the use of the State's resources.

How this stewardship has been ignored is illustrated in the several news items lately of skin-diving clubs cleaning up lakes, streams, and beaches.

During this Michigan Week you can express both your citizenship and your stewardship by learning what you can about conservation practices and then putting it into practice.

Telephone Your Club News
To GR 5-3581

A thin coat of buffing wax will improve the appearance of the many leather, plastic and metal items in your handbag. A Non-rubbing wax for furniture may be used on any of the metal objects.

LEFTOVER POULTRY

Separate leftover cooked poultry broth, stuffing and gravy before storing in the refrigerator. Use within one or two days. To store longer, freeze it.

NOTICE
To Village Residents
The planting of new trees by the Village has been postponed until fall. People who have requested trees from the Light & Water Dept. will be considered at that time and a new list will also be taken.
VILLAGE OF CHELSEA
GEORGE WINANS, CLERK

REQUEST FOR BIDS
ids will be received by Sylvan Township
oard for improvements on Sylvan Township
all. Work will involve carpentry and brick
ying. Specifications are on file with and
vailable from the Sylvan Township Clerk at
helsea Drug Store, 101 N. Main St., Chelsea.
eadline for bids is July 1, 1967.
SYLVAN TOWNSHIP
DANIEL J. MURPHY, CLERK

ELINES:

The Six-Legged Lamb

He hath made Him to be sin for us, who knew no sin; that ight be made the righteousness of God in Him." II Corinns 5:21.

When God saves a man, He does more than pardon that sinner it guilt. He also completely erases the old offenses from the ks," clears the penitent's name, and bestows upon him the ect righteousness of the Saviour. For that reason believers justly be called "saints" for they stand perfect in Christ!

The late Dr. Harry Ironside tells of an experience he had e he was the guest of a western sheep herder. One morning aw an old ewe lope across the field followed by the strangest ing lamb he had ever seen. It apparently had six legs! The two seemed to be torn from the body and were just dangling e. The shepherd caught the odd lambkin and brought it to Dr. side for examination. Closer inspection showed that the skin another lamb had been stretched over its body. The shepherd ained that this little one had been orphaned, and none of the s would adopt it. However, a day or two later, a rattlesnake d another young lamb. Its bereaved mother could not be oled. She also stoutlyrejected this orphaned animal when as offered to her as a substitute. However, when they skinhed own dead lambkin and draped its wooly cat over the orphaned she immediately accepted it, because it smelled right to her. Ironside was much impressed, and said: "What a beautiful ure of substitutionary atonement. We too were once orphans piritual outcasts—without hope of Heaven. We were not acable to God because of our sin. However, the lovely Lamb of took the sting of the 'old serpent' and died upon the Cross a lost world. Now by receiving Him through faith we are ened and made ready for Heaven because His righteousness been applied to our account."

THOT: GOD FORMED US, SIN DEFORMED US, BUT RIST ALONE CAN TRANSFORM US!

Immanuel Bible Church
PHONE 479-4471 or 475-8398

MIKE'S
ANTENNA SERVICE
and
Speaker Installation
Pre-wired homes for TV
For Free Estimate,
Call Pinckney
878-3962

We're giving you the shirts off our backs during
PLYMOUTH
WIN-YOU-OVER MONTH

Save big with Bonus Special Fury

Specially equipped Belvedere Bonus Specials at reduced prices

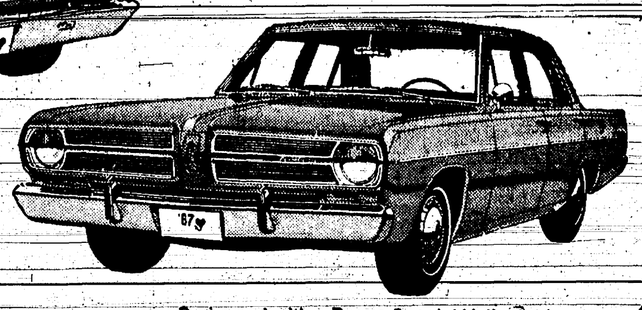
Spring out with a Bonus Special Valiant

Bonus Sale savings are all yours

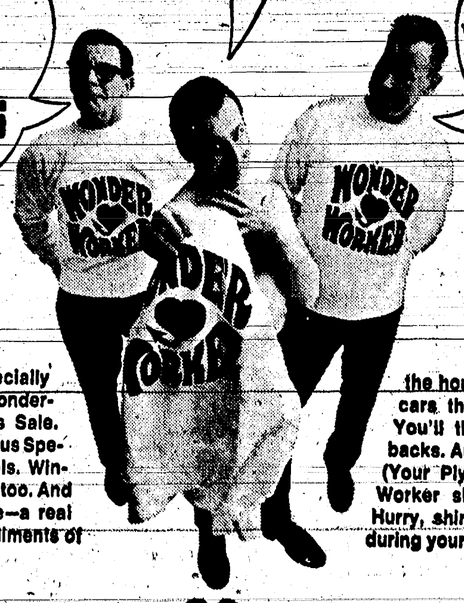

so is the shirt

Specially equipped Plymouths! Specially reduced prices! It's all yours at your wonder-working Plymouth Dealer's big Bonus Sale. Come in and get special savings on Bonus Special Fury, Belvedere and Valiant models. Win-you-over deals on wild new Barracudas too. And to prove our heart's in the right place—a real Wonder Worker top-quality shirt, compliments of the house. Come on and Spring Out with the cars that are selling great—Plymouth '67. You'll think we're giving the shirts off our backs. And we are!
(Your Plymouth Dealer is offering a Wonder Worker shirt to every new-Plymouth buyer.)
Hurry, shirt supply limited. Get won over now, during your Plymouth Dealer's Bonus Sale.

See your Plymouth Dealer He'll work wonders for you.
AUTHORIZED DEALERS CHRYSLER MOTORS CORPORATION
G. A. SALES & SERVICE • 1185 Manchester Road

PURPLE HEART: Pfc. Roy Sundberg, 18, son of Mr. and Mrs. Ralph Sundberg, R. R. 3, Grass Lake, is shown being awarded the Purple Heart decoration by Marine Lt. Gen. Walt aboard the hospital ship USS Repose May 10. Sundberg was wounded in the thigh by shrapnel during fighting at Hill 881 in Vietnam, May 7.

You can always get your companion to agree with you when you're telling him how smart he is.

There's an old saying that money isn't everything, but there are few troubles that a little money can't lighten.

BOWL for the fun of it...

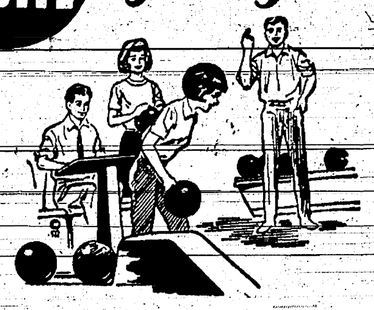

Having Fun Lately?
Bowling Is a Ball!

Put some fun in your life . . . Bowl for laughter and health at our modern, well-equipped lanes with rarely a wait. Bring the gang down!

CHELSEA LANES
1180 M-52 Phone GR 5-8141

Letters to the Editor

To The Editor:

When, oh when is our Board of Education and community going to wake up? Where are all the plans for curriculum the committees have worked on? Where is all the time Mr. Cameron promised to put on curriculum with a new business manager?

We are getting worse instead of better—all the good teachers are leaving for Ann Arbor and other places where there is promise for the future, both for them as teachers, and their children as students.

Our college-bound kids are due for a rude schock when they compete in classes with kids from the East who "ace out" most of the freshman courses. Chelsea kids struggle to skim through these courses. It isn't fair not to give them better preparation. Our language, math, science and English programs need beefing up, and our curriculum, from elementary on up, needs revising.

Why do we get oppositon from the elementary administration to art, physical ed. and,, yes, even languages in the lower grades?

Are we truly a "hick" community? I hope not. Our children are losers! Do something this year!

(P.W.)

Two Hospitalized In Truck, Pick-Up Crash on I-94

Marguerite Blikken, 47, of 552 S. Grove St., Ypsilanti, was taken to St. Joseph Mercy Hospital in Ann Arbor Monday, May 22, after the pick-up truck she was driving collided with a semi-trailer truck driven by Herschel Bone, 42, of Memphis, Tenn., on I-94, one-quarter mile east of Parker Rd., about 2 p.m.

Also taken to the hospital was Ann King, 51, also of 552 S. Grove St., a passanger with Mrs. Blikken. Another passenger with her, Isabel Kitchens, 43, of 1574 Jay St., Ypsilanti, and Mr. Bone were not injured.

Washtenaw deputies said the two vehicles were headed west on I-94 when the collision occurred, sending both vehicles off opposite sides of the westbound portion of the highway.

Bone was ticketed by deputies for improperly overtaking another vehicle.

State-Wide Rabbit Meeting Set May 24 at Rural Activities Center

Washtenaw county will host one of three state-wide educational meetings for rabbit raisers on May 24 at the Rural Activities Center on Ann Arbor-Saline Rd.

The Ann Arbor Rabbit Breeders Association is co-sponsoring this session with the 4-H Youth office and Aler Milling Co. Don Guthrie, a noted authority on commercial rabbit raising, will provide a wealth of films, slide and other educational materials for this meeting. 4-H rabbit members, leaders and parents are invited to attend the 7:30 p.m. event.

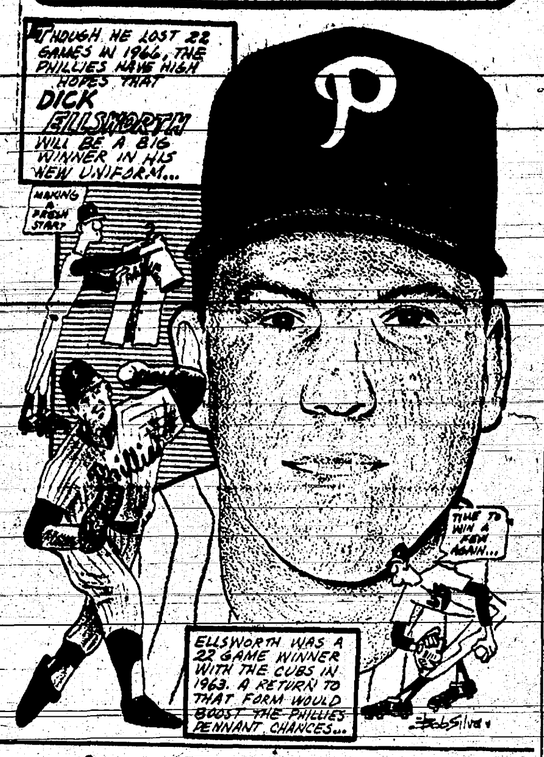

American Farm Bureau President To Face Cameras

"N.E.T. Journal" features "University Power: A Conversation with Clark Kerr," Sunday, May 28, at 4:30 p.m. and Wednesday, May 31, at 12 noon on WMSB (Channel 10), Michigan State University television.

Clark Kerr, the University of California president who was dismissed in a swirl of controversy over school policies, discusses American higher education in the interview.

Kerr, now chairman and executive director of the Carnegie Study of the Future of Higher Education, was dismissed from the University of California in the wake of the Free Speech Movement student rebellion and his defense of free tuition against the proposals of newly-elected Gov. Ronald Reagan.

During his nine years as president of the University of California, Kerr guided its expansion from two to eight campuses, doubled its enrollment to 87,000 students and pushed its yearly budget from $283 million to $792 million.

Other WMSB highlights include:

THE PRESS—

"News In Perspective" examines "The Press and the Pressures," Sunday, May 28, at 2 p.m. and Monday, May 29, at 12 noon.

The program considers the role of the press, the responsibilities of editors and other journalists and the controversy over the credibility gap, with its delicate balance between the public's right to know and the government's need to maintain discretion.

DRAMA—

"N.E.T. Playhouse" presents "A Mother for Janek," the poignant story of a man's search for a mother for a boy orphaned by the Hungarian Revolution, Sunday, May 28, at 11 p.m.

Adapted by Victor Ullman from an original story of his which appeared in "Colliers" magazine, the play won the first award in the nation-wide WQED-TV Alcoa Playwrights' Contest.

The production stars performers of the American Conservatory Theatre and community talent from Pittsburgh, where the play was produced.

FARMING—

Charles B. Shuman, president of the American Farm Bureau Federation, makes a guest appearance on "Your Right to Say It" to answer the question, "Can We Help the Troubled Farmer?" Sunday, May 28, at 4 p.m. and Thursday, June 1, at 12 noon.

The recent problems of farm income, pointedly illustrated in the dairy farmers' holding action, suggest major changes must be made. Mr. Shuman presents his opinions on whether we can keep enough people interested in farming to assure an adequate supply of food in the coming decade.

SCIENCE—

"Particles Are A Family Affair" is the subject of "Spectrum," Tuesday, May 30, at 7 p.m. and Wednesday, May 31, at 11:30 a.m.

The science of physics has undergone a population explosion of its own. Besides the neutron and the proton, modern physicists have discovered a whole galaxy of minute particles populating the subatomic world. Appearing on "Spectrum" is Dr. Murray Gellman of the California Institute of Technology, who explains the inner world of the atom.

MUSIC—

Pianist Ruth Laredo appears on "Young American Musicians," Sunday, May 28, at 1:30 p.m. The young Detroit-born artist performs the difficult Sonata for Piano, Opus 26, by Samuel Barber, and two preludes by Claude Debussy, La Fille aux cheveux de lin from the composer's First Book of Preludes and Prelude from Suite Bergamasque.

Inverness Golf League

	Pts.
Dana Corp.	13½
Kolander Machinery	13
Wolverine Bar No .1	12
Wolverine Bar No. 2	12
Meabon's	10½
Dancer's	10
Chelsea Lumber	8
Gambles	8
The Pub	7½
Chelsea Milling Co.	5½
Foster's Men's Wear	4½
Chelsea Mfg.	4
Seitz's Tavern	3½
Eisenbeiser Sodding	3
Chelsea Drug	3
Schumm's	3

Camp Session Slated for Deaf, Hard of Hearing

A week-long camp for the deaf and hard of hearing will be held Aug. 6 through 13 at Fa-Ho-Lo Park, Grass Lake.

The camp which is open to all ages will feature handicraft, baseball, swimming, volleyball and bible study. Children under nine, must be accompanied by an adult.

Further information may be obtained by contacting Ray L. Boston, Fa-Ho-Lo Park, Grass Lake, 48164.

Subscribe today to The Standard!

CHS Track Schedule

May 27—State Meet ... Ann Arbor
All dual meets at 4 p.m.

Take care of the children, and civilization will take care of itself.

CHS Bulldogs Baseball Schedule

May 29, 30, June 2, 3—Fowlerville Tournament

Standard Want Ads Get Results

YOUR FAVORITE SANDWICH
Served at all hours.
BEER - WINE - ALE
Dancing at all times.
WONDER BAR
20750 Old US-12 West Phone 479-9

HOME-MADE PIZZA
NOW SERVED ANYTIME AFTER 6 P.M.
TAKE-OUT SERVICE
Sandwiches available at all hours.
SHRIMP - CHICKEN - FISH IN THE BASKET
FRIDAYS, SATURDAYS & SUNDAYS
THE PUB

It pays to play
ASHLAND
GRAND SLAM
BASEBALL

$5,000 WINNERS

Garry Adkins, Blue Creek, O.
Clarence Hoskins, Salem, Ind.

$1,000 WINNERS

Donald E. Martin, Portsmouth, O.
Leonard E. Simon, Jr., New Castle, Pa.
Otha Billingsley, Glasgow, Ky.
Earl Cassady, Lovely, Ky.
Edward Madeja, Blasdell, N. Y.

WINNERS UP TO $100

Walter Totten, Sr., Bluefield, W. Va.
James C. Stevens, Ashland, Ky.
Joan Starlin, Amesville, O.
Webster Pauley, Deerfield, O.
Joseph C. Reutman, Tell City, Ind.
William P. Barst, Tonawanda, N. Y.
Delmar Woodard, St. Paul, Ky.
Gary Douglas Pierce, Paintsville, Ky.
Betty McDonald, Lima, O.
John H. Smith, Auburn, N. Y.
John McCuen, Uniontown, Ky.
Jerry Eberhardt, Beaver Falls, Pa.
Carol R. Cavins, Uniontown, Ky.
Allen H. Hafer, Calvert City, Ky.
Earl M. Johnson, Mt. Olivet, Ky.
Dale Viperman, Mt. Gilead, O.
E. C. Meadows, Spencer, W. Va.
James W. Watson, Elizabethtown, Ky.
Darleen L. Burley, Marion, O.
J. H. Blankenship, Macedonia, O.
Donald A. Woolen, Owensboro, Ky.
Patty William, Pine Grove, W. Va.
James H. McClain, Huntington, W. Va.
Tinsley C. Keyes, Middlesboro, Ky.
James E. Routt, Brooksville, Ky.
L. Hicks, Pittsburgh, Pa.
Nona Daniel, Paintsville, Ky.
Norman Hamblin, Louisville, Ky.
Paul Lewis, Morehead, Ky.
Donald Ray Jones, Morehead, Ky.
Rodney J. Brewer, Orleans, Ind.
Bernadine Brandal, Jeffersonville, Ind.
James Dee Pickett, Earlington, Ky.
Terry D. Helton, Mt. Orab, O.
Jean Weeks, Murray, Ky.
Phillip E. Morgan, Morgantown, W. Va.
Sherman D. Dawson, Huntington, W. Va.
Jessie Belbas, N. Tonawanda, N. Y.
Earl J. Mock, Louisville, Ky.
Ancil E. Stone, Portsmouth, O.
Maxine Endicott, Paintsville, Ky.
Mrs. S. R. Gibson, South Point, O.
Sandra S. McCarty, South Point, O.
David W. Hughes, Jackson, O.
Chester H. Dobbs, Moundsville, W. Va.
Mrs. Joe Voyles, Owensboro, Ky.
G. H. Cunningham, Lexington, Ky.
Beaulah Worsham, Hopkinsville, Ky.
Tim W. Jacobs, Jackson, O.
Robert G. Wright, Georgetown, Ky.
Edward M. Cummins, Lexington, Ky.
Thelma Patterson, Ellwood City, Pa.
Terri Lee Gerlach, Ellwood City, Pa.
Thelma Chapman, Mansfield, O.
Charles J. Ghuste, Morgantown, W. Va.
Carl Lemasters, Ironton, O.
Croley V. Ball, Williamsburg, Ky.
Robert S. Price, Lexington, Ky.
Ashland Joseph, Prestonsburg, Ky.
Morris Lusk, Eldorado, Ill.
G. D. Wix, Guthrie, Ky.
James Smith, Mansfield, O.
Guy Hendrickson, Roseville, O.
R. G. Lighthall, DeRuyter, N. Y.
Thelma Murnahan, Scottown, O.
George E. Bradbury, Lebanon Jct., Ky.
Bertha Tackett, Bim, W. Va.
Bob Doble, Prestonsburg, Ky.
Frank Musgrave, Findlay, O.
Elizabeth Lee, Lexington, Ky.
John W. Olesky, Sr., Monongah, W. Va.
B. E. Johnston, Westfield, Ind.
Donald N. King, Wooster, O.
Thomas Maxey, Crab Orchard, W. Va.
Anthes Barnes, Lexington, Ky.
Doctor F. Banks, Cincinnati, O.
D. E. Bumgardner, Felicity, O.
Roger Maiot, Fairview W. Va.
Fayne Tennant, Fairview, W. Va.
Clyde Brookover, Fairview, W. Va.
Paul Jones, Mingo, W. Va.
Norman Anson, Ironton, O.
Robert Day, Manchester, Ky.
Myrtle Jessee, Columbia, Ky.
Dorothy Clements, Creston, Ky.
Dennis Lee Wood, Byersville, O.
Obie Middleton, Cawood, Ky.
Calvin Hines, Rock, W. Va.
Lee Tackett, East McDowell, Ky.
Harold Akers, Pikeville, Ky.
Durward G. Money, Aberdeen, O.
Glenn Whitlow, Magnolia, Ky.
Gary A. Boice, Louisville, Ky.
Harold E. Hackett, Sligo, Pa.
Delphine Moore, Chesapeake, O.
Dominic Corsale, Gerard, O.
Richard C. Carl, Sr., Lexington, Ky.
Edward T. Etto, Lake Milton, O.
Harvey A. Stout, Portsmouth, O.
Ray Duke, DeRuyter, N. Y.
Gordon Coon, Sr., DeRuyter, N. Y.
Jane McClintarty, Paintsville, Ky.
Margaret Byers, Meadville, Pa.
Chester Reynolds, Spencer, W. Va.
Thomas Whittaker, Rayland, O.
W. E. McElhaney, S. Portsmouth, Ky.
Allen Graham, Sarver, Pa.
Eugene Vize, Aberdeen, O.
E. E. Flinders, Scioto ville, O.
James P. Arnold, Middletown, Ky.
Mrs. Phybon Crump, Cadiz, Ky.
Carl R. George, Tiltonsville, O.
Paul F. Zerkle, Letart, W. Va.
Dolores F. Kachanko, Warren, O.
Ira Arnold Moore, Huntington, W. Va.
James F. Robinson, Ashland, Ky.
Elmer Skinner, Parkersburg, W. Va.
Betty Louise Gibson, South Point, O.
David Rader, Manchester, Ky.
Anthony Ardect, Canton, O.
Don Dieher, Canton, O.

Bicycle Winners
Loyal D. Rohrbaugh, Canton, O.
Vedas Gauze, Pikeville, Ky.
C. C. Kirkland, Connellsville, Pa.
Woodrow Lucas, Washington, W. Va.

WINNERS OF WORLD SERIES TRIPS
Betty Mitchell, Cranks, Ky.
George C. Martin, Louisville, Ky.

THOUSANDS OF CHANCES TO WIN!
You may win too! Nothing to buy. Just drive in at any participating Ashland Oil Service Station and get your free Grand Slam Baseball game piece. Win $1, $10, $25, $100, $1,000, $5,000 . . . trips for 2 to World Series . . . Roadmaster bicycles! Licensed drivers are eligible—void where prohibited by law.

Ashland
ASHLAND OIL & REFINING COMPANY

Stop in at the Dodge Boys' and watch a D200 turn into a home away from home.
The D200 is one of the most popular pickups and is especially engineered to accommodate virtually all camper bodies.

See the live expanding home called the Dodge Sportsman Camper.
It is maneuverable in traffic and easy to park in small spaces with its 108-inch wheelbase and over fifteen and a half feet of length. As a camper, it's a complete miniature home on wheels.

win A DODGE CAMPER AND CHRYSLER BOAT & MOTOR.
Stop in at the Dodge Boys'. Enter the Fun in Sight Sweepstakes. Win $10,000.00 in prizes. Get a Garcia rod and reel (retail value, $38.00) for only $16.95.

WHATEVER YOUR CAMPING NEEDS...
SEE THE DODGE BOYS...
AT SATISFYING CUSTOMERS,
THOSE GOOD GUYS ARE ALL WIZARDS.

AUTHORIZED DEALER CHRYSLER MOTORS CORPORATION

You can always tell a Good Guy . . . he wears a White Hat.

THE DODGE BOYS

G. A. SALES & SERVICE
1185 MANCHESTER ROAD CHELSEA, MICHIGAN

WOLVERINE TAVERN
1 Block North of Bowling Alley on Old US-12

SERVING
YOUR FAVORITE
BEER - WINE
ALE - LIQUOR
HOME-MADE CHILI
HAMBURGS
SANDWICHES

CARL - NINA
DON - GINNY

UTH ELEMENTARY SCHOOL NOTES

children in Mrs. Reddin's grade at South school have finished a unit on the first learned about the different animals and made a booket page about each of them. cluded the unit by having ays in our room adopted the book, "Mr. Dawson Has a We invited the kinder- and first grades to the rehearsals, and at the final nance the parents came.

wing this we served them and butter which we made. llowing day we visited the Ridge horse farm where Alder's father jumped a for us. We also stopped at rence Noah farm to see a arm.

ough the weather hasn't cooperating, Spring is in the air at South school. Mrs. Andrew's and Mrs. Ford's first grades held a May Dance program for their parents and the other primary grades on May 5. Highlights of the program included ships traveling through buoys down the river in "Alley Alley, Oh" and a Danish folk dance called "Seven Hops."

The two classes also visited the Post Office and mailed their Mother's Day cards. Each child observed his card as it was being processed. Our thanks to Mr. Ashley, the assistant postmaster, for an interesting tour.

DODD KEEPS SEAT

The Senate ethics committee has decided not to recommend expulsion of Senator Thomas J. Dodd and it will not exonerate him of misconduct charges. The Connecticut Democrat will keep his Senate seniority.

OUTSTANDING GUARDSMAN: Among the select group of Michigan's most outstanding military reservists and National Guardsman honored by the Detroit Free Press May 17 at the third annual Military Achievement Awards was Sp-4 Phillip C. Weitlauf, Army Reserve, of 101 Wilkinson St., Chelsea. Weitlauf is shown receiving his desk plaque from John B. Olson, Free Press general manager.

Scout Troop Members Bicycle to Portage Lake For Week-End Campout

Twenty-two boys from Scout Troop 426 went on a bicycle campout Friday, May 26. The boys spent Friday night at Cavanaugh Lake Park, riding to Portage Lake State Park on Saturday, camping there overnight, and returning to Chelsea Sunday morning by truck. The boys were accompanied by Scoutmaster Bill Baker and Committee chairman Max Hepburn.

At a meeting of the troop May 15, the Kiwanis Club presented the boys with an American Flag. Presentation was made by the Kiwanis Troop Representative, Jack Wellhitz, to senior Patrol Leader Lloyd Hafner, and Scoutmaster Baker.

PLAN TO BUILD?
SEE US...
Our suggestions will help you bring beauty and individuality to *your* new home through time-tested methods. Let us help you with your building plans NOW!
Be sure to build with WEST COAST WOODS
DIAL GR 5-3391
CHELSEA LUMBER CO.

om Every Angle..
. . . we give your car a thorough trouble-stopping inspection.
Let us look over, under and into your car to find and stop any little trouble before it gets big enough to stop YOU! Drive in today!
PURE OIL PRODUCTS
IM'S PURE SERVICE
— Batteries — Tune-Ups — Brake Service — Wheel Alignment
PHONE 479-3541 501 SOUTH MAIN

Manchester Area Student Wins Research Award

Ann Arbor—Lee E. Below of Manchester has won a $600 national research award for himself and a similar sum for the University of Michigan College of Pharmacy, in which he is a senior.

Below won the Lunsford-Richardson Pharmacy Award for his research in pharmacognosy, the study of crude drugs and their chemical constituents. The prize-winning paper dealt with the isolation asd identification of a new alkaloid form Coryphantha runyonii, a cactus.

Below, who will be graduated in December, obtained a crystalline compound from the plant and identified it structurally. He used infrared and untraviolet spectra studies, carbon-hydrogen-nitrogen analysis, nuclear management rearrangement, and other chemical processes in his research.

The prize-winning student lives at 2735 S. Wagner Rd., Ann Arbor. His parents are John F. Marion Below of 511 Ann Arbor St., Manchester.

One of the great lessons of life is to learn to face the facts as they are without being confused by what we might prefer.

CUB SCOUT NEWS

PACK 455—

Cub Scout Pack 455 held its May pack meeting at the High school cafeteria Thursday night, May 18 Nineteen Cub Scouts and their families were present. Cubmaster Donald Pierson presided over activities.

The high point of the evening was the annual Pinewood Derby race. Pinewood Derby racers are small race cars built from kits as father-son projects. They are carved from a solid block of pine, thus provideing the name for the event.

The cars are limited to 5 ounces in weight and 7⅝ inches length.

The cars were raced at the pack meeting on a special inclined track. Elimination heats were run to determine den champions prior to the final heats.

Don Oesterle defeated Steve Bowen for the championship of Den 2; Mrs. Sumner Oesterle is den mother. Michael Schanz defeated James Boyer for the championship of Den 3; Mrs. Winston Boyer is den mother; and Jeff Schantz defeated Steve Lyerla for the championship of Den 4 of which Mrs. Albert Rosentreter, Jr. is den mother.

Don Oesterle won the final series of races become pack champion, with Michael Schanz finishing second. Trophies were presented to both boys by Cubmaster Pierson, and ribbons were presented to all boys who participated.

DEN 3, PACK 455—

Our Den meeting was held May 17 at Mrs. W. Boyer's home. We opened our meeting with the pledge of allegiance. All of our members were present.

We played a game of baseball with Den 2 and we won, 15 to 8.

We had kool-aid and cookies; Jamie Boyer furnished them.

We ended our meeting with a march.

We are happy to say one of the boys in our den won second place in the Pinewood Derby at our pack meeting. His name is Mike Schanz.

We practiced Saturday at the South school for the Memorial day parade. Don Pierson is helping us learn how to march. Mr. Schanz is also working with us.

Robin Boyer, scribe.

DEN 2, PACK 455—

Don Oesterle of Den 2, Pack 455 was first place winner in the Pinewood Derby races at the pack meeting held Thursday evening, May 18, at Chelsea High school.

Runner-up was Mike Schanz, a member of Den 3.

Both received a trophy which will be appropriately inscribed.

The Pinewood Derby is a father-son project of the Cub Scouts program.

Parents of the two winners are Mr. and Mrs. Sumner Oesterle, 564 Chandler St., and Mr. and Mrs. Richard Schanz, 622 Taylor St.

Judges were William Keller and Roy Guenther. They were assisted in the racing project by Richard Schanz, Cas Case and Charles Popovich who were involved with starting the miniature racers and Tony Bowen who tabulated the winners in the preliminary and final events.

At the regular meeting of Den 2 at the home of Don Oesterle, Wednesday, May 17, the flag ceremony was presented by Ralph Windle, David Proctor and Ted Speers, assisted by Den Chief Paul Prinzing, substituting for Mike Keller who was absent because of illness.

The boys practiced the Pinewood Derby song and had refreshments after the regular business meeting, and then had a ball game with Den 3, of which Mrs. W. Boyer is den mother. Den 3 won, 15-8.

Cub Scouts of Den 2 bid Ralph Windle goodbye because he will be leaving soon to move to Texas.

Saturday the boys met at the home of Cubmaster Don Pierson to practice marching for the Memorial Day parade.

DEN 7, PACK 445—

Den 7, Pack 445 met at Billy Jacob's house Monday, May 22. The boys worked on the program to be presented at the coming pack meeting. A game of baseball was played afterward. Barry Cznarnecki brough refreshments.

Dale Schoenberg, scribe.

DEN 1, PACK 415'8

Den 1, Pack 415 met May 19 at the home of Mrs. George Atkinson. The boys spent the meeting cutting out puppets.

Victor Steinbuch, scribe.

PALMER'S HIGH PERFORMANCE SHOW

★ **SEE FORD GT (MARK I)**
Prototype of the Mark II which placed one, two, three, in the 1966 European LeMans race involving speeds of over 200 mph.

★ **SEE SHELBY GT 500**
Shelby American's custom conversion of Ford Division's popular 2 plus 2 Mustang. Featuring a 428 cu. in. V-8, dual 4-barrell carburetors, and fiberglass hood, along with many other custom features.

★ **SEE 1967 Fords, Fairlanes and Mustangs On Display**
Featuring all stock and high performance engines.

See for yourself these amazing cars which up to now you've only read about!

IN OUR PARKING LOT ALL DAY SATURDAY, MAY 27

PALMER FORD
222 S. MAIN ST., CHELSEA

Milk-making, money-making FEEDS
Step up milk production, with Dairy Feeds, scientifically formulated, balanced and blended to make more milk, and more profits.
omplete feeding rations for ll your livestock, poultry.
ARMERS' UPPLY CO.
PHONE GR 5-5511

MEMORIAL DAY DISCOUNTS
FOR THE PICNIC OR BARBEQUE

00 COUNT
PAPER PLATES . . . . . 69¢
250 COUNT
PAPER NAPKINS . . . . . 39¢
0-COUNT, 7 Oz.
HOT or COLD CUPS . . . 79¢
GIANT SIZE COLORFUL 54"x72"
Barbeque Table Cloth . . 99¢
ELF LIGHTING
CHARCOAL PACKS . . . 39¢
NESTLE'S
KEEN . . . . . Orange - Lime Cherry - Strawberry 3 for 19¢
COPPERTONE Suntan Lotion, 4oz. $1.31
Q.T. Suntan Lotion, 4 oz. $2.09
RAID
HOUSE & GARDEN SPRAY $1.22
YARD GUARD FOGGER $1.89
FLYING INSECT KILLER . . . . . 80¢
BUDGET-WISE STORE
116 South Main Street Phone GR 9-1611

NOTICE
To Village Residents

The Village Council is still interested in hearing from village residents' regarding poor sdwalks. Village crews have begun the summer sidewalk repair and those walks, which in the opinion of the village, are in the most critical need of repair, will be repaired or replaced first. If you have a dangerous condition in your area which you feel should be attended to, please contact the Village Clerk, George Winans, by letter, stating your address and the area to be investigated. Please contact the Village as soon as possible so that a complete list may be made and a systematic program planned.

VILLAGE OF CHELSEA
GEORGE WINANS, CLERK

Professional golfer Arnold Palmer tested the Bolens Husky on the toughest proving ground he knows . . . the golf course near his home at Latrobe, Pennsylvania.

The Husky met the challenge head-on. It cut a close 42-inch swath through the fine and coarse textured grass. Clung stubbornly to steep sided hills, steered easily, braked firmly. Mowed an acre and a half in 56 minutes flat!

The Bolens Husky wasn't built specifically for golf courses. The Husky was designed and engineered to perform *your* lawn and garden projects.

See it. Ask to test ride it. It should convince you easily . . . it did Arnold Palmer. And he's no amateur.

Four models to choose from: 7 to 12½ Horsepower with Bolens Extras that you don't pay extra for:
- Fast-Switch Power-lock Hitch
- PTO (no belt) Drive
- Controlled Differential
- 2 Speed Ranges (Infinite on Husky 1250)
- Equipped to handle full range of year round attachments

Arnold Palmer test-rides the BOLENS Husky

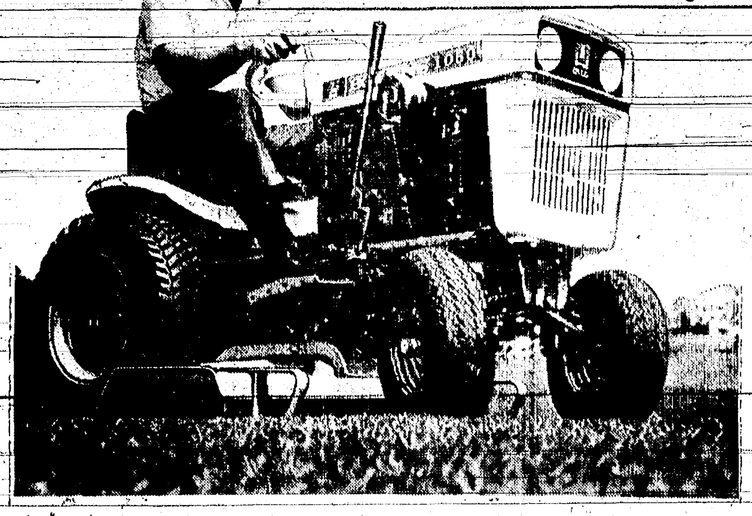

fmc BOLENS
CHELSEA HARDWARE
110 S. Main Street Phone GR 9-6311

MRS. IZA CARTY, shown at wor kin the above photo, has been cited by Dr. A. J. Klippen, director of the Veterans Administration Hospital at Ann Arbor as "a senior citizen who is a without-compensation employee of the VA Hospital." He pointed out that she is an American Red Cross volunteer and also does volunteer work at the VA Hospital as a representative of the Veterans of Foreign Wars Auxiliary and that she was honored last year for having accrued 7,500 hours of volunteer service. Volunteer workers are an essential element in the patient care program, Dr. Klippen said, and recruits for assignments to the VA Hospital are continually sought; many other "senior citizens" as well as younger persons, could prove helpful in the volunteer program.

BIRTHS

To Mr. and Mrs. Gary Kent, of 228 Park St., a daughter, Angela May 18.

* * *

Mr. and Mrs. Roger Trolz, of Brooklyn, a son, Terry Scott, Friday, May 19, at St. Joseph Mercy Hospital, Ann Arbor. Maternal grandparent is Mrs. Roy Bertke, of Tuscon, Ariz. Paternal grandparents are Mr. and Mrs. LoRen Trolz of Manchester.

Personal Notes

Frank Reed of 121 North St., has been admitted to St. Joseph Mercy Hospital in Ann Arbor with pneumonia. He is in room 522.

Lynn Harvey Ranks High in National Soil Judging Contest

Lynn Harvey, a 1964 graduate of Chelsea High school, a junior at Michigan State, and a member of MSU's Soil judging team, placed 11th in the National Soil Judging contest held at Cornell University Ithaca, N. Y., May 5.

Forty-four contestants representing the 10 top teams from the six regions of the United States competed for top honors at the national contest. MSU's team placed fourth over-all.

Lynn, the son of Mr. and Mrs. Wayne Harvey, is majoring in Soil Science and Agriculture Education and is also the newly-elected president of MSU's Agronomy Club.

• DEATHS •

Albert A. Zink

Dies Suddenly Monday After Collapsing at Work

Albert A. Zink of 435 North St., died suddenly Monday evening at St. Joseph Mercy Hospital, Ann Arbor. He was 51.

Mr. Zink was born May 19, 1916, in Detroit to Albert and Elizabeth (Daschke) Zink. He married Wilhelminia Gottschling April 29, 1939, in Chelsea.

For the past 27 years he has been employed as a foreman at the Ann Arbor Foundry. He was a member of the Chelsea Rod and Gun Club.

He is survived by his widow; one son, Mitchell; and a daughter, Susanne Huggins, all of Chelsea; a brother, George, Belleville; two sisters, Mrs. William (Elizabeth) Todd, Orlando, Fla., and Mrs. Forrest (Viola) Hoss, Sparks, Nev.; and two grandchildren, Michael and Michale Huggins.

Funeral services will be held Friday at 1 p.m. at the Staffan Funeral Home, Pastor J. W. Clarkson officiating. Burial will be in Oak Grove Cemetery.

The son, Mitchell Zink, has been an employee of The Chelsea Standard printing department for the past three years.

Those people who cannot swim would be wise to carry lifejackets on fishing trips, but each year the headlines tell about thousands who didn't think it necessary.

Joseph W. Protz

Had Lived in Chelsea Area Home Since 1946

Joseph W. Protz, of 13525 Old US-12, died suddenly at his home May 19. He was 74.

Born in Morrisdale, Pa., March 19, 1898, to Andrew Protz and Theresa Beres Protz, he was married to Mary Szucs July 19, 1913, in Cleveland, O. After moving to Chelsea in 1946, Protz was employed by the Hoover Ball Bearing Co., from which he retired in 1958.

He is survived by his widow, a son, Edward, of Ann Arbor; a brother, Steven, of Cleveland; a sister Margaret, who lives in Europe; and a grandchild, John Protz, of Ann Arbor.

The funeral was held Monday, May 22, at 2 p.m. at the Staffan Funeral Home with burial in Washtenong Memorial Park, Ann Arbor, the Rev. Edwin J. Weiss officiating.

Mrs. M. Riethmiller

Dies Saturday After 7 Years at Rest Home

Mrs. Laura Katherine Reithmiller of Waterloo Village, died Saturday evening, May 19, at Cedar Knoll Rest Home, where she had been a patient seven years. Her husband, Milton, died several years ago.

She is survived by two nieces, Mrs. Wilbur (Leona) Beeman, of Waterloo, and Mrs. George (Doris) Meyer, of Stockbridge, and a nephew, Kenneth Moeckel, of Stockbridge.

Funeral services were held at Caskey Funeral Home, Stockbridge Tuesday, May 23, at 2 p.m., the Rev. Wilbur Silvernail officiating. Interment was in Mt. Hope Cemetery, Waterloo.

Mrs. Reithmiller was the stepmother of Gorton Riethmiller, president of Olivet College.

It seems that democracy, in addition to life, liberty and the pursuit of happiness, must now guarantee its people a minimum standard of living.

12 Jaycees, Wives Attend Convention

Twelve couples representing the Chelsea Jaycees attended the annual convention May 18 and 20 at Traverse City. The meeting was held to elect new state officers for the coming year.

Attending from Chelsea were: Mr. and Mrs. Ed Akin, Mr. and Mrs. Tony Bowen, Mr. and Mrs. Ron Branham, Mr. and Mrs. Walter Brown, Mr. and Mrs. Silas Hopkins, Mr. and Mrs. Dick McUmber, Mr. and Mrs. Ken Norris, Mr. and Mrs. Don Proctor, Mr. and Mrs. Art Steinaway, Mr. and Mrs. Lloyd Swan, and Mr. and Mrs. Bob Updegraff. Also attending with the local chapter were former Chelsea residents Mr. and Mrs. Dan Maroney.

Officers elected are Pat Duggan of Livonia, president; Tom Jacobs of Merrill, internal executive vice-president; and Howard Baker of Royal Oak, external executive vice-president.

Helping others in the battle of life is just as heroic as rescuing the victims of misfortune.

Chelsea Young Peo[illegible] Honored at Jackso[illegible] JC Convocation

Katherine Eder, daughter [illegible] and Mrs. John Eder, of 756 [illegible] and Charles Waller, son o[illegible] and Mrs. Charles Waller, o[illegible] anaugh Lake, received reco[illegible] Sunday, May 21, at Jackson [illegible] munity college Academic H[illegible] Convocation for maintaing [illegible] average at the school.

There are people ready to [illegible] cise control over others [illegible] being able to control them[illegible]

Young Married Drivers

LOWER RATES On Your Auto Insurance

Are You Over 23? Are You Married? Is Your Driving Record Good?

If the above answers are "YES" you are now entitled to AUTO-OWNERS regular adult rates. This will mean an auto insurance

SAVINGS OF APPROXIMATELY 30%

A. D. MAYER AGENCY, Inc.

"YOUR PROTECTION IS OUR BUSINESS"

115 Park St. Phones: Office 479-5061, Res. GR 5-4201

Low Cost! And Never Defrost!

Big convenience for narrow space—only 28" wide!

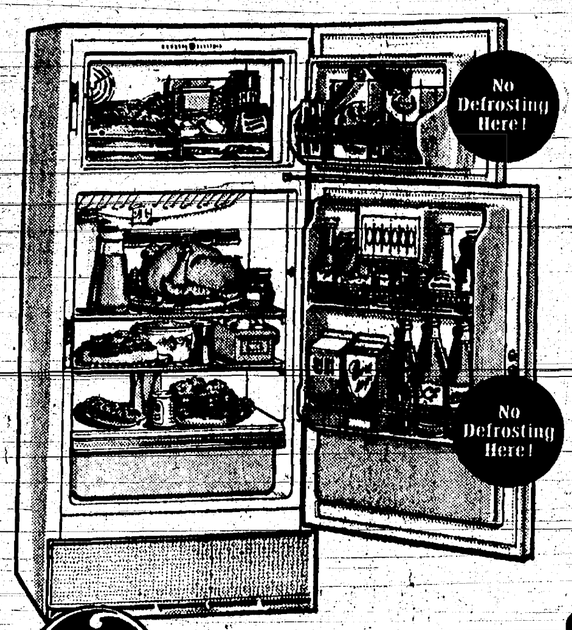

Zero-Degree Freezer!

Holds up to 82 lbs. frozen foods on long-term basis.

Freezer Door Shelf holds ½ gallon ice cream cartons!

2 Mini-cube Ice Trays under package shelf to make removal easy!

Refrigerator Section!

Huge Porcelain Enamel Vegetable Bin holds 9/10 bushel!

3 Cabinet Shelves; one slides out!

Deep Door Shelf for ½ gallon milk cartons, tall bottles!

'No Frost 12'

Model TBF-12DB • 11.5 cu. ft.

Only $259.95

FRIGID PRODUCTS

LLOYD R. HEYDLAUFF

113 North Main Street, Chelsea Phone GR 9-6651

The reward of excellence from our BULOVA GRADUATION COLLECTION

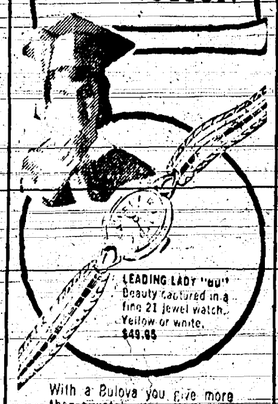

LEADING LADY "BU" Beauty captured in a fine 21 jewel watch. Yellow or white. $49.95

With a Bulova you give more than a watch—you give a fine name, excellent workmanship and the distinction of elegant good taste.

Come in and choose from our extensive Bulova Graduation Collection.

GATE KING "NZ" Smart and functional 17 jewels. Calendar Yellow. $49.95

WINANS Jewelry Store

Authorized Bulova Jeweler

For your own sake, do as Bulova does: rely on an Authorized Bulova Jeweler.

AUTHORIZED DEALERS CHRYSLER MOTORS CORPORATION

Newport Custom 2-Door Hardtop

Move up to CHRYSLER

Give in to your driving ambition

Our purpose in life is to better yours.

With any of 15 different Chrysler models. Every one luxury-sized. Yet every one reasonably priced.

Engines range right up to the biggest standard power plant in the class. The 440 cubic inch engine. With the biggest brakes to match.

Choose from over 50 different options. 3 different seating arrangements. Including a unique 3-in-1 front seat. Converts from 5-foot sofa to individually adjustable seats for two. And the passenger side reclines.

Now that you've got the story, go ahead. Better your life. And better ours.

Move up to a '67 Chrysler at our place today.

CIDAA

G. A. SALES & SERVICE · 1185 Manchester Road